UNIVERSITA' DEGLI STUDI DI PARMA

Dottorato di ricerca in Scienze della Terra

Ciclo XXII

Mass transport complexes in structurally-controlled basins: the Epiligurian Specchio Unit (Northern Apennines, Italy)

PANEL n. 4: Detailed stratigraphic logs of Specchio Unit R2 lower and upper contacts

Coordinatore:
Prof. Luigi Torelli

Tutor:
Dr. Roberto Tinterri
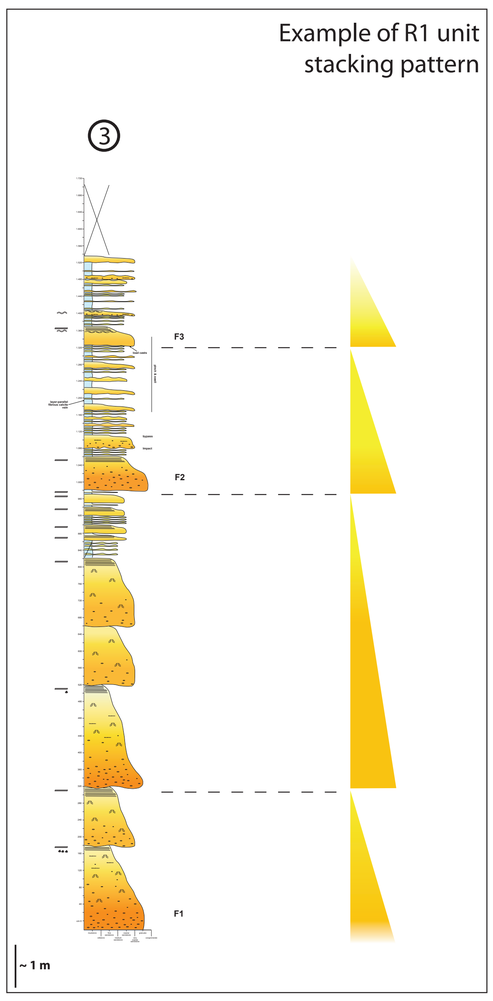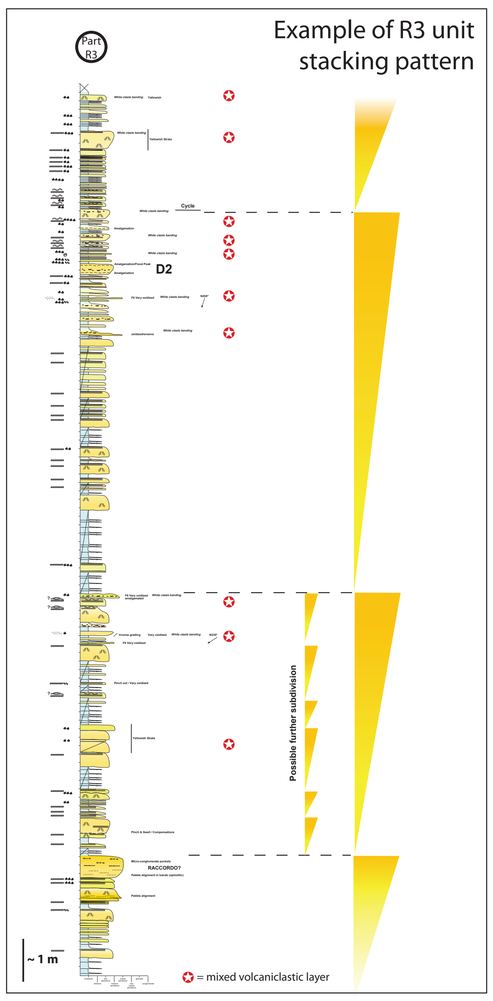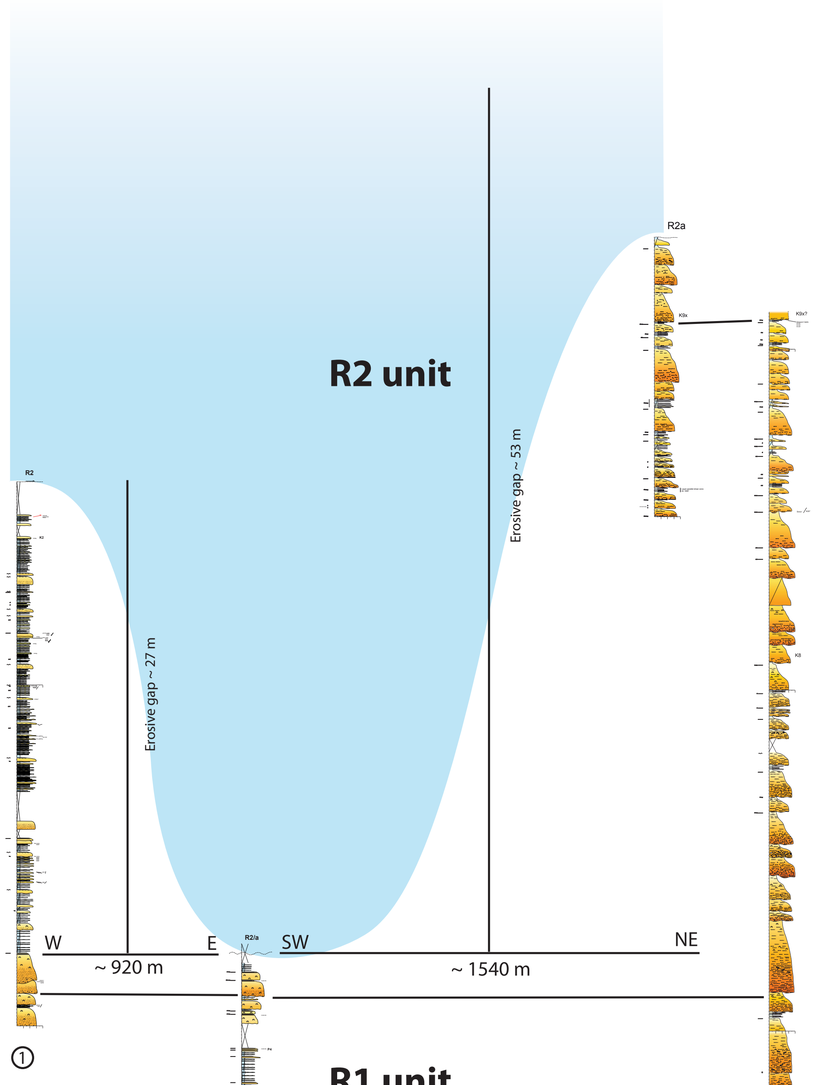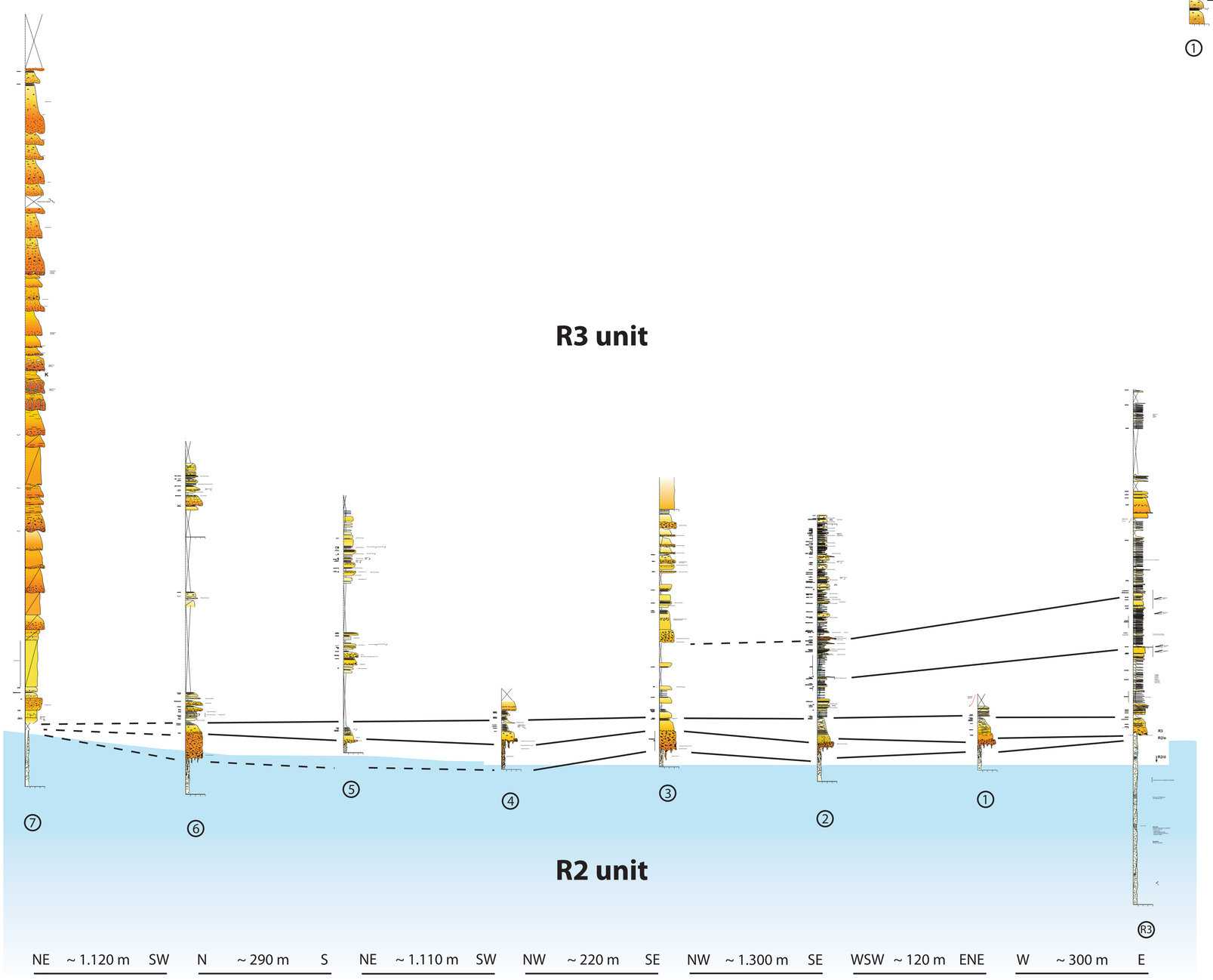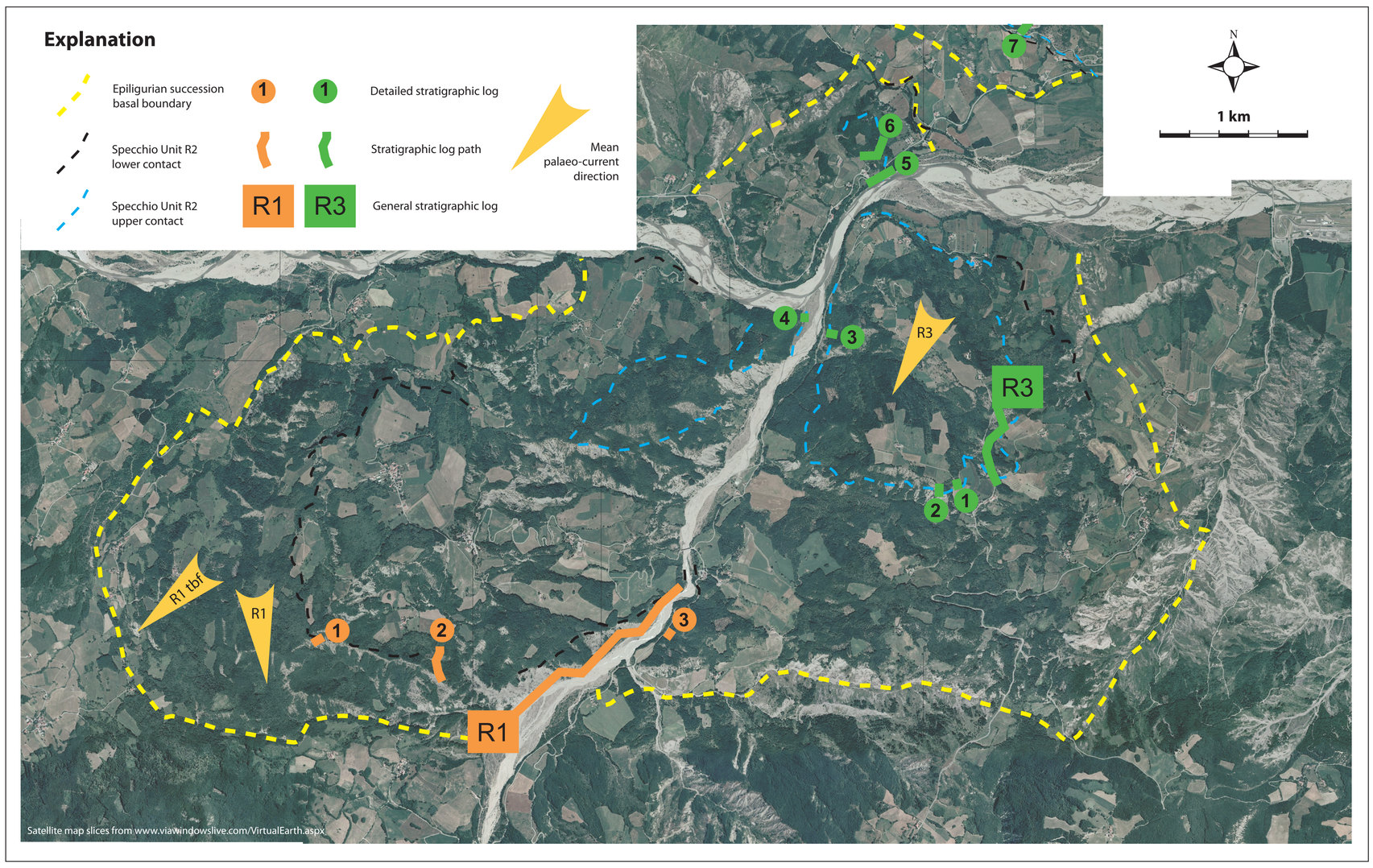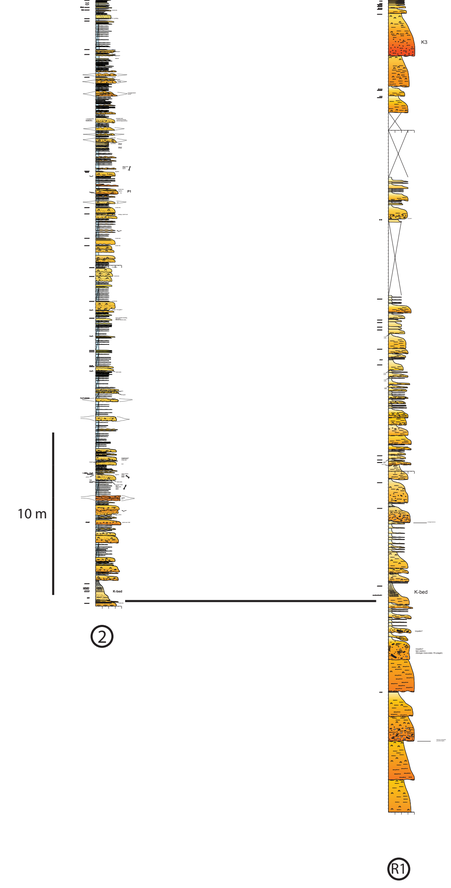
Dottorando: Kei Ogata