



UNIVERSITÀ DI PARMA

ARCHIVIO DELLA RICERCA

University of Parma Research Repository

Browsers, grazers or mix-feeders? Study of the diet of extinct Pleistocene Eurasian forest rhinoceros *Stephanorhinus kirchbergensis* (Jäger, 1839) and woolly rhinoceros *Coelodonta antiquitatis* (Blumenbach, 1799)

This is the peer reviewed version of the following article:

Original

Browsers, grazers or mix-feeders? Study of the diet of extinct Pleistocene Eurasian forest rhinoceros *Stephanorhinus kirchbergensis* (Jäger, 1839) and woolly rhinoceros *Coelodonta antiquitatis* (Blumenbach, 1799) / Stefaniak, Krzysztof; Stachowicz-Rybka, Renata; Krzysztof Borówka, Ryszard; Hrynowiecka, Anna; Sobczyk, Artur; Moskal-del Hoyo, Magdalena; Kotowski, Adam; Nowakowski, Dariusz; Krajcarz, Maciej T.; Billia, Emmanuel M. E.; Persico, Davide; Burkanova, Elena M.; Leschinskiy, Sergey V.; van Asperen, Eline; Ratajczak, Urszula; Shpansky, Andrei V.; Lempart, Małgorzata; Wach, Bartosz; Niska, Monika; van der Made, Jan; Stachowicz, Krzysztof; Lenarczyk, Joanna; Piątek, Jolanta; Kovalchuk, Oleksandr. - In: QUATERNARY INTERNATIONAL. - ISSN 1040-6182. - (2020). [10.1016/j.quaint.2020.08.039]

Publisher:

Elsevier Ltd

Published

DOI:10.1016/j.quaint.2020.08.039

Terms of use:

Anyone can freely access the full text of works made available as "Open Access". Works made available

Publisher copyright

note finali coverpage

(Article begins on next page)

Accepted manuscript of:

Stefaniak, K., R. Stachowicz-Rybka, R. Krzysztof Borówka, A. Hrynowiecka, A. Sobczyk, M. Moskal-del Hoyo, A. Kotowski, D. Nowakowski, M.T. Krajcarz, E.M.E. Billia, D. Persico, E.M. Burkanova, S.V. Leschinsky, E. van Asperen, U. Ratajczak, A.V. Shpansky, M. Lempart, B. Wach, M. Niska, J. van der Made, K. Stachowicz, J. Lenarczyk & O. Kovalchuk, 2021. Browsers, grazers or mix-feeders? Study of the diet of extinct Pleistocene Eurasian forest rhinoceros *Stephanorhinus kirchbergensis* (Jäger, 1839) and woolly rhinoceros *Coelodonta antiquitatis* (Blumenbach, 1799). *Quaternary International*, 605-606: 192-212.

Published version:

<https://www.sciencedirect.com/science/article/abs/pii/S1040618220305048>

Browsers, grazers or mix-feeders? Study of the diet of extinct Pleistocene Eurasian forest rhinoceros *Stephanorhinus kirchbergensis* (Jäger, 1839) and woolly rhinoceros *Coelodonta antiquitatis* (Blumenbach, 1799)

Krzysztof Stefaniak^a, Renata Stachowicz-Rybka^{b,*}, Ryszard Krzysztof Borówka^c, Anna Hrynowiecka^d, Artur Sobczyk^e, Magdalena Moskal-del Hoyo^b, Adam Kotowski^c, Dariusz Nowakowski^f, Maciej T. Krajcarz^g, Emmanuel M.E. Billia^h, Davide Persicoⁱ, Elena M. Burkanova^j, Sergey V. Leschinskiy^j, Eline van Asperen^k, Urszula Ratajczak^a, Andrei V. Shpansky^l, Małgorzata Lempart^m, Bartosz Wach^g, Monika Niskaⁿ, Jan van der Made^o, Krzysztof Stachowicz^b, Joanna Lenarczyk^b, Jolanta Piątek^b, Oleksandr Kovalchuk^p

^a*Department of Palaeozoology, Institute of Environmental Biology, Faculty of Biological Sciences, University of Wrocław, 21 Sienkiewicza St., Wrocław 50-335, Poland,*

^b*W. Szafer Institute of Botany, Polish Academy of Sciences, 46 Lubicz St., Kraków 31-512, Poland,*

^c*Geology and Paleogeography Unit, Faculty of Geosciences, University of Szczecin, 18 Mickiewicza St., Szczecin 70-383, Poland,*

^d*Polish Geological Institute, National Research Institute, Marine Geology Branch, 5 Kościarska St., Gdańsk 80-328, Poland,*

^e*Department of Structural Geology and Geological Mapping, University of Wrocław, Pl. M. Borna 9, Wrocław 50-204, Poland,*

^f*Department of Anthropology, Wrocław University of Environmental and Life Sciences, 5 Kozuchowska St., Wrocław 51-631, Poland,*

^g*Institute of Geological Sciences, Polish Academy of Sciences, Research Centre in Warszawa,*

^h*independent researcher, Udine, Italy,*

ⁱ*University of Parma, Department of Chemistry, Life Sciences and Environmental Sustainability, 157/a via Usberti 157/a, Parma 43124, Italy,*

^j*Siberian Palaeontological Scientific Centre, Laboratory of Mesozoic & Cenozoic Continental Ecosystems, Tomsk State University, pr. Lenina 36, 634050, Tomsk, Russian Federation*

^k*School of History, Classics and Archaeology, Newcastle University, NE1 7RU, United Kingdom,*

^l*Department of Paleontology and Historical Geology, Geology and Geography Faculty; Tomsk State University, pr. Lenina 36, 634050, Tomsk, Russian Federation*

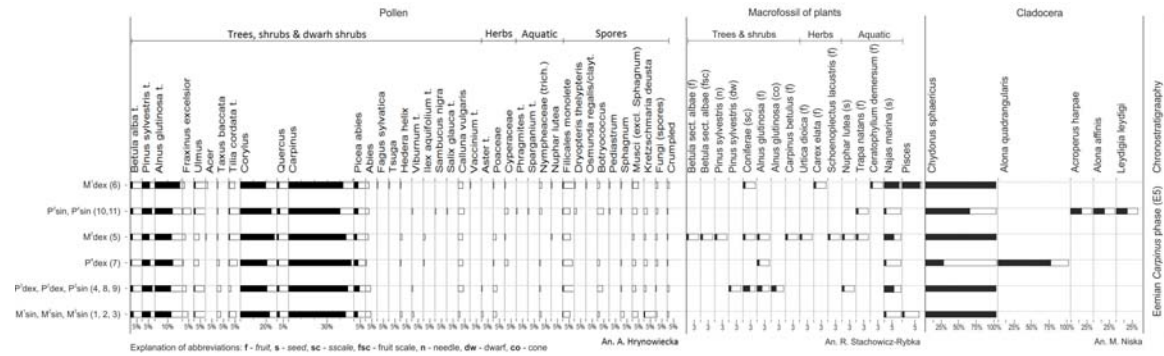

^m*Institute of Geological Sciences, Polish Academy of Sciences, Research Centre in Kraków,*

ⁿ*Department of Geocology and Geoinformation, Institute of Biology and Earth Sciences,
Pomeranian University in Słupsk, 27 Partyzantów St., Słupsk 76-200, Poland*

^o*Museo Nacional de Ciencias Naturales, Consejo Superior de Investigaciones Científicas. 2
C. José Gutiérrez Abascal, Madrid 28006, Spain,*

^p*Department of Paleontology, National Museum of Natural History, National Academy
of Sciences of Ukraine, 15 Bohdan Khmelnytsky St., Kyiv 01030, Ukraine,*

* Corresponding author. W. Szafer Institute of Botany, Polish Academy of Sciences, 46
Lubicz St., Kraków 31-512, Poland

E-mails: krzysztof.stefaniak@uwr.edu.pl (K. Stefaniak); r.stachowicz@botany.pl (R. Stachowicz-Rybka); ryszard@iniv.szczecin.pl (R. Krzysztof Borówka); ahry@pg.gov.pl (A. Hrynowiecka), artur.sobczyk@uwr.edu.pl (A. Sobczyk); m.moskal@botany.pl (M. Moskal-del Hoyo); adam.kotowski@uwr.edu.pl (A. Kotowski); dariusz.nowakowski@upwr.edu.pl (D. Nowakowski); mkrajcarz@twarda.pan.pl (M. T. Krajcarz); e.billia@yandex.ru (E. M.E. Billia); davide.persico@unipr.it (D. Persico); burkanova@ggf.tsu.ru (E. M. Burkanova); sl@ggf.tsu.ru (S. Leschinskiy); envanasperen@palaeo.eu (E. van Asperen); urszula.ratajczak2@uwr.edu.pl (U. Ratajczak); shpansky@ggf.tsu.ru (A. Shpansky); m.lempart@ingpan.krakow.pl (M. Lempart); b.wach@twarda.pan.pl (B. Wach); monikaniska@wp.pl (M. Niska); mcnjv538@mncn.csic.es (J. van der Made); k.stachowicz@botany.pl (K. Stachowicz); j.lenarczyk@botany.pl (J. Lenarczyk); j.piatek@botany.pl (J. Piątek); biologiist@ukr.net (O. Kovalchuk)

Abstract

The woolly rhinoceros (*Coelodonta antiquitatis*) and forest rhinoceros (*Stephanorhinus kirchbergensis*), were prominent representatives of the Middle and Late Pleistocene glacial and interglacial faunas of Eurasia. Their diet has traditionally been inferred on functional morphology of the dentition and skull. In rare cases, food remains are preserved in the fossas of the teeth or as gut content. New approaches to infer diet include the study of isotopes and mesowear. Here we apply all four methods to infer the diet of these emblematic rhinoceros' species and compare the food actually taken with the food available, as indicated by independent botanical data from the localities where the rhinoceros' fossils were found: Gorzów Wielkopolski (Eemian) and Starunia (Middle Vistulian) as well as analysis of

literature data. We also made inferences on the season of death of these individuals. Our results indicate that the woolly rhino in both Europe and Asia (Siberia) was mainly a grazer, although at different times of the year and depending on the region its diet was also supplemented by leaves of shrubs and trees. According to the results of isotope studies, there were important individual variations. The data show a clear seasonal variation in the isotope composition of this rhino's diet. In contrast, *Stephanorhinus kirchbergensis* was a browser, though its diet included low-growing vegetation. Its habitat consisted of various types of forests, from riparian to deciduous and mixed forests, and open areas. The diet of this species consisted of selected items of vegetation, also including plants growing near both flowing and standing waters. The food remains from the fossae of the teeth indicated flexible browsing, confirming the previous interpretations based on functional morphology and stable isotopes. Long-term data from mesowear and microwear across a wider range of *S. kirchbergensis* fossils indicate a more mixed diet with a browsing component. The different diets of both of rhinoceros reflect not only the different habitats, but also climate changes that occurred during the Late Pleistocene.

Keywords: Extinct rhinoceros, Palaeodiet, Palaeobotanical analysis, Cladocera analysis, Mesowear analysis, Isotope analysis

1. Introduction

The diet of extinct rhinos is usually inferred on the basis of functional morphology, dental wear, and isotopes (Zeuner, F. 1934; Fortelius et al., 1993; Bocherens et al., 1995; Rivals et al., 2007; Tafforeau et al., 2007; Tiunov and Kirillova, 2010; Bocherens, 2014; Pushkina et al., 2014, Van Asperen and Kahlke, 2015; Kirilova et al., 2017). In very particular cases, it is possible to study the gastro-intestinal content (e.g. Ukraintseva, 1993). Plant remains from the fossae of the teeth of herbivores are reported only in a few cases: the woolly rhinoceros *C. antiquitatis* from Siberia (Garutt et al., 1970; Boeskorov et al., 2011a, b; Boeskorov, 2012) and from inside of the rhinoceros from Starunia, Ukraine (Szafer, 1930), Quaternary herbivores from Alaska and NE Siberia (Guthrie, 1990, 2001), *Stephanorhinus kirchbergensis* from Neumark Nord, Germany (Grübe, 2003; Van der Made and Grübe, 2010) and the Chondon River (Kirilova et al., 2017) and the giant deer *Megaloceros giganteus* from the North Sea (Van Geel et al., 2019). Previously, the diet of *S. kirchbergensis* was also interpreted on the basis of tooth and skull morphology and mesowear (e.g. Zeuner, F. 1934;

Fortelius et al., 1993; Van Asperen and Kahlke, 2015), also with carbon stable isotopes (Pushkina et al., 2014) and its habitat based on skeletal morphology and dietary adaptations (e.g. Fortelius et al., 1993). The three cases, where the last food of representatives of this species is known, are widely separated both geographically and temporally, cover different environments and seasons and thus provide a more complete idea of the diet of this species (Van der Made and Grübe, 2010; Kirilova et al., 2017; Van Geel et al., 2018).

The main research goals of the present study are to provide new data on the diet and food adaptations of extinct rhinos based on results obtained from two specimens representing *Stephanorhinus kirchbergensis* (Jäger, 1839) and *Coelodonta antiquitatis* (Blumenbach, 1799). The first one is originated from Gorzów Wielkopolski (Poland) from the Eemian Interglacial (Sobczyk et al., 2020) and the latter came from Starunia (Ukraine) from the Vistulian (Szafer, 1930). Previous findings of plant remains in fossas of the fossil teeth are uncommon, so the finding of a unique plant-rich assemblage of *S. kirchbergensis* from Gorzów Wielkopolski may significantly broaden our knowledge concerning food choices by this species. New studies include the identification of plant remains from fossas of teeth and surrounding sediments, accompanied by morphological and mesowear analysis, isotope studies, occurrence and palaeology of Cladocera remains, as well as a thorough analysis of literature sources. In addition, plant remains from the intestine of the most famous find of *C. antiquitatis* from Starunia are described here for the first time. These new data allow to reconstruct the diet of these species and the season of their supposed death. The obtained results were compared with similar finds from the Middle and Late Pleistocene of Eurasia.

2. Material and methods

2.1. The sites

2.1.1. Gorzów Wielkopolski

Plant remains found in the fossae of teeth and in the immediate vicinity of the *S. kirchbergensis* skeleton from Gorzów Wielkopolski (52°43'51" N, 15°14'18" E), NW Poland (Fig. 1) were studied. This specimen was buried in lacustrine sediments originating during the Eemian Interglacial (MIS 5e) (Sobczyk et al., 2020). The skeleton from Gorzów Wielkopolski was found in gyttja sandwiched between sediments dated with OSL between 123.6±10.1 (lower horizon) and 98.8±7.9 ka (upper horizon) (Sobczyk et al., 2020).

Rhino remains were retrieved from highly compacted lacustrine deposits represented by grey limnic chalk and calcareous gyttja. Numerous samples for studies were taken during detailed surveys of the profile. In the lake were plant debris, as well as mollusk shells, midge

(Chironomidae) larvae, cladocerans, insects, and fish remains. Preliminary results of the study of the Gorzów profile include Badura et al. (2017) and results of geological research presented by Sobczyk et al. (2020). *S. kirchbergensis* remains are deposited in the collection of the Department of Palaeozoology, Institute of Environmental Biology, Faculty of Biological Sciences of the University of Wrocław (Poland).

In addition to palaeobotanical studies (pollen and plant macroremains), mesowear and isotope analyses were also performed for a more complete reconstruction of the diet and paleoecology of this rhino. To get a comparative material, isotope analyses of the teeth of *S. kirchbergensis* were also carried out on specimens from Konin (Lorek, 1988) and Warsaw (Borsuk-Białynicka and Jakubowski, 1972), as well as the Palaeolithic site Wrocław-Hallera (Wiśniewski and Pyszyński 2004; Wiśniewski et al., 2009) (Table 1).

2.1.2. Starunia

The second analyzed locality is Starunia (western Ukraine) (48°42'38" N, 24°29'29"E) (Fig. 1), where more or less complete remains of four *C. antiquitatis* individuals were found, along with preserved soft parts, dated back to the end of the Last Glaciation. Plant remains from the most complete specimen were found in cheek tooth fossae, intestines of the rhinoceros, and from the sediments surrounding its mummified body. The present study includes the analysis of plant macroremains published by Szafer (1930), and a set of new data from materials deposited in the Palaeobotanical Museum of W. Szafer Institute of Botany, PAS (coll. no. Q236).

Starunia is famous for providing the first morphological data concerning the woolly rhino's diet from Europe, where an earth wax mine was established at the beginning of the 20th century. In 1929, almost complete remains of a 3-year-old female woolly rhinoceros were discovered there together with poorly preserved bones of two other individuals. They are in the collections of the Institute of Systematics and Evolution of Animals of the Polish Academy of Sciences in Kraków (Poland). In total, the remains of four rhinos and one mammoth were found there. In addition to large ungulates, the remains of insects, birds, mammals (rodents, lagomorphs, and carnivores), as well as accompanying plant remains were obtained (Bayger et al., 1914; Niezabitowski, 1911a, b; Niezabitowski et al., 1914; Nowak et al., 1930; Stach, 1930; Lengersdorf, 1934; Zeuner F., 1934). Researchers have returned many times to Starunia, providing further geological, paleontological and geochemical research (Kubiak, 1971, 2003, 2008; Angus, 1973; Borsuk-Białynicka, 1973; Granoszewski, 2002;

Pawłowski, 2003; Alexandrowicz, 2004; Kubiak and Drygant, 2005; Kotarba, 2005, 2009; Kotarba and Stachowicz-Rybka, 2008; Kotarba et al., 2008).

Several palaeobotanical studies were completed. In the sediments surrounding the rhino carcass, Szafer (1930) identified the taxa confirming the glacial type of the Starunia flora and determined that *Betula nana* was a dominant species. It gave a name for deposits (“clays with *Betula nana*”) associated with beds from which the remains of large mammals were obtained. From the same context, branches of mosses (Szafran, 1934; Gams, 1934) and willow leaves (Kucowa, 1954) were studied. Due to recent palaeobotanical research of Starunia (Stachowicz-Rybka et al., 2009a, b), the history of the flora and environmental changes in that area during the Last Glacial Maximum (LGM) and Holocene were recreated in detail, providing a precise reconstruction of wetland ecosystem and its surroundings. The radiocarbon method allowed to estimate the exact age of the woolly rhinos from Starunia at 37.7 ± 1.7 ka (Kuc et al., 2009, 2012).

2.2. Palaeobotany

2.2.1. Palynological analysis

During the preparation of the rhinoceros' skeleton from Gorzów Wielkopolski, plant debris was noticed in the fossae of its teeth. The collected material was prepared and analysed together with that surrounding the skeleton. The sediment filled the rhino's caverns teeth: P²dex (sample 1), P³dex (sample 2), P⁴dex (sample 3), M¹dex (sample 4), M²dex (sample 5), P²sin (sample 6), P³sin (sample 7), P⁴sin (sample 8), M¹sin (sample 9), M²sin (sample 10), M³sin (sample 11). The sediment was extracted from the eleven tooth fossae, flooded with distilled water and left for 24 hours. Then tissue fragments were rinsed in water on a 250 µm sieve. Larger fragments were separated and the water with the sediment was shaken in an ultrasonic washer on a 5 µm sieve. The material in the range of 5–250 µm was centrifuged during 3 minutes at 4900 rpm. The samples were then directly subjected to pollen analysis without further maceration. The sediment extracted from the tooth No. P³sin is presented in Figure S1.

Six samples of the lacustrine sediment directly adjacent to the rhino jaw ZPALUWr/GI/77 marked as M¹dex (6); P¹sin, P³sin (10,11); M²dex (5); P⁴dex (7); P³dex, P²dex, P²sin (4, 8, 9); M¹sin, M²sin, M³sin (1, 2, 3) were processed in laboratory using the acetolysis mixture by Erdtman's method (Erdtman, 1960) and heavy liquid method by Faegri and Iversen (1989).

The results of the analysis are presented on a diagram created with the POLPAL program (Nalepka and Walanus, 2003).

2.2.2. Analysis of plant macrofossils

From Gorzów Wielkopolski for the identification of plant macrofossils, eleven samples extracted from tooth fossae and six samples of the lacustrine sediment directly adjacent to the rhino jaw ca. 4-40 ml were macerated in boiling water with the addition of 10 % KOH to reduce the sediment and remove humic matter. The material was sorted under a stereoscopic microscope. Plant remains were preserved with a standard mixture of alcohol, water and glycerin in 1:1:1 proportion, with the addition of thymol. Fragments of plants were then dried with 50 % ethyl alcohol.

From Starunia, the plant material associated to *C. antiquitatis* were deposited in the Museum of IB PAS (coll. no. Q236) in the form of plates, microscope slides, and cubicles. The samples contained vegetative parts of plants, seeds, fruits and seed scales extracted from the teeth, intestines of the rhinoceros and from the sediments surrounding the rhino's body. The only information about the origin of the material is contained in the original specifications placed on plates, cells or microscopic samples. These archival materials were described quite imprecisely. Most of these samples were signed only as "Starunia", some of the inscriptions have become unreadable, while other specimens have original labels comprising additional information about the exact collecting place (e.g. "from inside the rhinoceros", "from guts and teeth of the rhinoceros", "from intestines and teeth of the rhinoceros" and "near the rhinoceros". Only the 14 best-preserved samples (Q236/41, Q236/60, Q236/61, Q236/62a, Q236/63, Q236/108, Q236/110, Q236/112, Q236/124, Q236/125, Q236/126, Q236/127, Q236/128 and Q236/129) were chosen and analysed in our study. Unfortunately, there are no archival notes about the preparation, the method of collecting of this material or its exact location – especially in the case of sediment surrounding the rhino's body. These unusual materials have never been fully analysed, probably for two reasons. The work undertaken by Szafer was interrupted by World War II, and due to the lack of exact location and the method of preparation of plant remains, no attempt was ever made to process them. Due to the extraordinary value of these materials, we decided to present the content of preparations which are the most interesting in terms of diet and the living environment of *Coelodonta antiquitatis*.

Macrofossils were identified using atlases (Kats et al., 1965; Berggren, 1969; Schweingruber, 1990; Cappers et al., 2006; Velichkevich and Zastawniak, 2006, 2008), a

reference collection of extant plants and a collection of plant macrofossils from the Palaeobotanical Museum of W. Szafer Institute of Botany, Polish Academy of Sciences (IB PAS, Kraków, Poland). The majority of wood taxa were identified up to genus level since their species have similar anatomy (Schweingruber, 1990). Fruits and seeds were analysed under a stereomicroscope, while a reflected light microscope and Hitachi S-4700 scanning electron microscope (SEM) were used for the identification of wood remains in the Laboratory of Field Emission Scanning Electron Microscopy of the Institute of Geological Sciences, Jagiellonian University (Kraków, Poland). The results of the analysis are presented on a diagram created with the POLPAL program (Nalepka and Walanus, 2003).

2.3. Cladocera analysis

Analysis of cladoceran remains was performed using six samples of sediment from the area in direct connection with the rhino's jaw from Gorzów Wielkopolski. Samples of 1 cm³ were prepared according to a slightly modified standard procedure (Frey, 1986). After the removal of carbonates using HCl, each sample was boiled in 10 % KOH for 20 minutes. After washing with distilled water, the residue was sieved through a 40-µm mesh sieve. The fine material was transferred into a polycarbon test tube. Prior to counting, the remains were coloured with safranine. The samples were analysed under a light microscope with a 100–400× magnification. Firstly, all remains from each slide were counted (headshield, shell, postabdomen, postabdominal claws, exopods, antennules), and the most abundant remains of each taxon were chosen to represent the number of individuals. The identification and interpretation of the remains follow Frey (1958, 1962), Goulden (1964), Szeroczyńska (1985), Hofmann (1986, 2000), Korhola (1990), Duigan (1992), Flössner (2000), Szeroczyńska and Sarmaja-Korjonen (2007).

2.4. Mesowear analysis

Measurements were taken and qualitative characteristics were recorded for the upper and lower teeth from Gorzów Wielkopolski following Lacombat (2009), who provided a system of measurements that was modified and expanded after Guérin (1980), Mazza (1988) and Fortelius et al. (1993).

Mesowear analysis is a well-validated method that indicates wear patterns over large part of the lifespan of an animal (Fortelius and Solounias, 2000; Rivals et al., 2007). Relatively small sample series (less than 10 specimens) give reliable and significant results (Fortelius and Solounias, 2000). Although in most cases, only M2 is used in mesowear

analysis, here all three upper molars were scored for mesowear on the buccal side of the tooth to increase the sample size (Franz-Odendaal and Kaiser, 2003; see also Van Asperen and Kahlke, 2015). The occlusal relief was scored as either high or low. Cusp shape was scored on the sharpest cusp as sharp, round, or blunt. Tooth wear in browsers consuming mainly low-abrasive foodstuff, is dominated by sharp cusps and high relief. In contrast, grazers consume more grasses, often with a higher amount of grit, which contribute to an abrasion-dominated wear pattern with round or blunt cusps having low relief (Williams and Kay, 2001).

The diet of extant rhino species varies from grazing to browsing via mixed feeding (Owen-Smith, 1988). The diet of the Pleistocene rhinos was equally diverse (Kaiser and Kahlke, 2005; Hernesniemi et al., 2011; Kahlke and Kaiser, 2011; Van Asperen and Kahlke, 2015). Using the comparative dataset for 64 extant taxa of ungulates compiled by Fortelius and Solounias (2000) as a training set, a stepwise discriminant function analysis (DFA) using Wilk's lambda was carried out with the Pleistocene rhino samples and the Gorzów 1 specimen as an ungrouped specimen.

Specimens of *Stephanorhinus hundsheimensis* Toulou, 1902 from Voigtstedt and Süßenborn, *S. hemitoechus* (Falconer, 1859) from Bilzingsleben, Weimar-Ehringsdorf, British MIS 7 sites (Crayford, Ilford, Selsey) and British Ipswichian (MIS 5e) sites (Barrington, Joint Mitnor Cave, Kirkdale Cave, Raygill Fissure, Tornewton Cave and Victoria Cave), *S. kirchbergensis* from Bilzingsleben, Weimar-Ehringsdorf, Taubach and British MIS 7 sites (Crayford and Ilford) were also included as ungrouped specimens (data from Kaiser and Kahlke, 2005; Kahlke and Kaiser, 2011; Van Asperen and Kahlke, 2015).

Since the mesowear scores are not independent (teeth with blunt cusps have low relief), the analysed variables were % of the teeth with high relief, % of the teeth with sharp cusps, and % of the teeth with rounded cusps. Species with problematic dietary data ('mabra' species *sensu* Fortelius and Solounias, 2000) were left out of further analyses (cf. Kaiser and Solounias, 2003) and the conservative dietary classification of Fortelius and Solounias (2000).

2.5. Isotope analysis

The most informative tissues for paleoecology and diet reconstruction are bone collagen or dentine collagen. However, the analysed fossils of *S. kirchbergensis* are quite old (> 100 000 years BP), and this reduces the chances for good preservation of the collagen and to obtain reliable results. Therefore, we focused on enamel, which is relatively resistant to diagenesis (Kendall et al., 2018). For comparative purposes, four *S. kirchbergensis* specimens

and five *Coelodonta antiquitatis* specimens from Poland were studied and used for isotope analyses (Table 1), either isolated teeth or more complete skeletons with teeth.

2.5.1. Sampling

Prior to sampling, tooth surface was cleaned with acetone and then dried. The external enamel layer (ca. 0.3-0.5 mm in thickness) was removed with a Dremel diamond-coated bit, as this outer part was reported to be isotopically biased by late mineralisation (Trayler and Kohn, 2017). Enamel samples were collected by careful drilling about 10 mg of powder.

Different sectors of the enamel represent different periods of the animal's life and may therefore vary in isotope composition due to paleoenvironmental changes (Passey and Cerling, 2002; Blumenthal et al., 2014). To deal with this variability, we obtained several samples from each specimen (Table 1). The samples were taken in sequences along the vertical axis reflecting the direction of a tooth crown growth (Fig. S2). Due to this modification, we covered the entire time span of the given tooth formation. Apart of samples for isotope analyses, we took one additional sample per specimen for infrared spectroscopy.

2.5.2. Pretreatment

The chemical pretreatment method followed Koch et al. (1997) and Bocherens et al. (1996a, b). The powder was soaked in 1.5 mL of 30% H₂O₂ for 24 hours to remove organic contamination, then centrifuged and rinsed with UHQ water several times. The powder was treated with 1.5 mL of 0.1 M acetic acid for 48 hours to eliminate exogenous carbonates, and again centrifuged and rinsed with UHQ water. After pretreatment, the powder was dried at 60°C for 48 hours. The yield was determined as the ratio of dry sample weights before and after pretreatment. An aliquot of internal lab standard (powdered cattle enamel) was set between each 20 samples and treated with the same procedure to control the pretreatment. Such prepared samples were directed to the isotope measurement of the carbonate fraction.

In addition, around 5 mg spit taken from the largest sample from each specimen, was forwarded to phosphate extraction. The procedure followed Koch et al. (1997) and Tütken et al. (2006). The powder was dissolved in 0.8 mL of 2M HF for 24 h; then neutralized with 25% NH₄OH, with bromothymol blue used for pH control. Next, a 0.8 mL aliquot of 2M AgNO₃ was added to precipitate the phosphate. The precipitates were centrifuged and rinsed with UHQ water several times, and then dried at 50°C by 72h.

2.5.3. Measurements

Measurements of stable isotope ratios were conducted in the Stable Isotopes Lab of the Institute of Geological Sciences, Polish Academy of Sciences (Warsaw, Poland). Isotope analyses of the carbonate fraction ($\delta^{13}\text{C}_\text{C}$ and $\delta^{18}\text{O}_\text{C}$) were carried out in Finnigan Delta+ mass spectrometer connected to KIEL IV, automatic CO_2 extraction device. The measurements were calibrated using the NBS18, NBS19, and LSVEC standards. Repeatability of the results is 0.2‰ for $\delta^{13}\text{C}_\text{C}$ and 0.25‰ for $\delta^{18}\text{O}_\text{C}$. The isotope ratios are expressed as delta (δ), deviation – in per mil from the standard value (which was VPDB).

Isotope analysis of the phosphate fraction ($\delta^{18}\text{O}_\text{P}$) was performed with Flash EA 1112HT elemental analyser (Thermo Scientific) coupled to Delta V Advantage IRMS (Thermo Scientific), with continuous flow of He. About 400 μg of Ag_3PO_4 , wrapped in a silver foil, was decomposed at 1350°C in presence of C. The obtained CO , separated from other gases on GC column, was then introduced into the mass spectrometer. The results of triplicate analysis were normalised to international standards UMCS 1, UMCS 2 and B2207 and reported relative to the VSMOW international standard. The measurement precision (1σ) was better than ± 0.3 ‰.

2.5.4. Variance analysis

To analyse the variance between isotope values of taxa, we used Kruskal-Wallis nonparametric test which can be adopted for non-equal sample sizes (Hammer, 2020). It was followed by Dunn's post hoc pairwise test to check differences between the studied specimens. Statistical analysis was performed with PAST software (Hammer et al., 2001).

2.5.5. Infrared spectroscopy

Infrared (IR) spectra were recorded using Nicolet 6700 spectrometer with DTGS KBr detector (Thermo Scientific, USA) in a transmission mode. The spectra were measured in 4000–400 cm^{-1} range at a resolution of 8 cm^{-1} as 100-scan averages. The samples were prepared in the form of pressed potassium bromide (KBr) pellets by mixing of 0.5 mg with 200 mg of KBr. Before analysis, samples and KBr dilutant were dried at 80°C during 24 h.

Based on the assumption that IR bands absorption is proportional to the concentration of molecular species in the sample, the ratio of absorbances of CO_3 and PO_4 stretching bands (ν_3) at 1415 cm^{-1} and 1040 cm^{-1} , respectively, was used to estimate the C/P ratio (CO_3/PO_4 absorbance ratio) for studying the diagenetic alteration of tooth enamel (Wright and Schwarcz, 1996; Beasley et al., 2014). Before calculations, the baseline was corrected in the region 1900–730 cm^{-1} for each spectrum based on linear model using OMNIC software

(v. 8.3). The IR measurements were repeated two times on different portions of the sample to check the reproducibility of obtained results.

3. Results of the study

3.1. *Stephanorhinus kirchbergensis* (Jäger, 1839) from Gorzów Wielkopolski

3.1.1. Palaeobotanical analysis

3.1.1.1. Sediment adjacent to the upper jaw of *Stephanorhinus kirchbergensis*

All samples from the sediment adjacent to the jaw of *Stephanorhinus kirchbergensis* had high pollen frequency and presented a very similar pollen composition, which can be described as *Carpinus-Corylus* with *Alnus* admixture (Fig. 2). The percentages of the predominant *Carpinus* pollen were ca. 45 % (Table 2) and the accompanying *Corylus* – ca. 23 %. *Alnus* pollen reached approx. 14 %, *Pinus* – 7.5 %, *Picea* – 3.5 %, *Betula* and *Quercus* – 2 % each. *Fraxinus*, *Ulmus*, *Taxus baccata*, *Tilia cordata*, and *Abies* appeared in smaller proportions. *Acer*, *Fagus*, *Hedera helix*, *Viburnum*, *Ilex aquifolium*, *Sambucus nigra* and *Salix glauca* were recorded as single pollen grains. Herbs and dwarf shrubs were also represented by isolated pollen grains: *Calluna vulgaris*, *Vaccinium* t., *Aster* t., Poaceae, and Cyperaceae. The pollen of aquatic plants was present but scarce: *Phragmites* t., *Sparganium* t., *Nuphar lutea* and trichosclereids of Nymphaeaceae. In total, 38 plant taxa were identified.

Plant macroremains from the same six samples were relatively frequent and well-preserved. They were mostly represented by aquatic macrophytes such as *Trapa* sp., *Ceratophyllum demersum*, *Najas marina*, *Nuphar lutea*, and *Aldrovanda* sp. They also included shoots and wings of seeds of trees: the cone of *Alnus* sp., the fruit of *Carpinus betulus* and *Betula* sect. *albae*, and *Pinus sylvestris*. Besides trees, there was a vegetation typical for peat bogs, e.g. *Carex elata* and *Typha* sp., growing on the shores.

3.1.1.2. Sediment from the tooth fossae of *Stephanorhinus kirchbergensis*

Pollen analysis of 11 sediment samples from rhino tooth fossae allowed to separate four types of pollen spectra (Fig. 3, Table 2). In all types, a much smaller number of taxa was found than that in the sediment. The pollen frequency was lower than usual (Table 2). Pollen was counted from at least 3 slides 20×20 mm, from 178 to 500 grains (ca. 350 grains in average).

Diaspores were almost entirely absent in the sediment from the tooth fossae. Only a single small and damaged fragment of a seed husk of *Betula* sp. was identified, although parts of small branches and other indistinguishable tissues were also found.

Fragments of wood appeared in all samples. The majority of them were represented by unidentified tissues, but twigs of *Corylus* sp. 1-4 mm in diameter (Figs 4.1-4.2), *Carpinus* sp. (Figs 4.3-4.4), and *Viscum* sp. (Figs 4.5-4.6) were also documented. Some fragments were preserved with bark and this enables the observation of terminal annual rings that were formed just before the end of the growth of plants. Figure 4.4 shows that the last annual ring is characterised by the presence of earlywood vessels which were developed at the beginning of the growing season (during spring), whereas the observation of latewood zones of the previous ring may indicate that it was probably not completely formed (Fig. 4.4). This may suggest that the twig was cut and consumed by the rhino during summer or early autumn.

3.1.2. Cladocera analysis

Analysis of the subfossil remains of Cladocera was carried out for six samples marked as M¹dex (6); P¹sin, P³sin (10, 11); M²dex (5); P⁴dex (7); P³dex, P²dex, P²sin (4, 8, 9); M¹sin, M²sin, M³sin (1, 2, 3), from the sediment surrounding the jaw of *Stephanorhinus kirchbergensis* (Figure 2). The analysis proved the presence of cladocerans, which indicates lacustrine sediment. The remains identified in the material were poorly preserved and characterised by poorly marked taxonomic features hindering their identification. Such condition of the remains was caused by the age and sediment in which they were found (high carbonate gyttja). The frequency of remains was low.

Five Cladocera species were identified in the samples. All of them belong to the littoral group, living among submerged plants and near the bottom of shallow water bodies. Remains of the species living in open waters are absent. The most common taxon was *Chydorus sphaericus* (represented in all samples). It was the only species in three samples (Fig. 2). It is eurytopic, resistant to environmental stress, and able to migrate between different lake parts. The number of identified species varied in different samples. The richest species composition is in the samples P¹sin and P³sin (10, 11), where four Cladocera species were identified: *Chydorus sphaericus* (62.5 %), *Acroperus harpae* (12.5 %), *Leydigia leydigi* (12.5 %), and *Alona affinis* (12.5 %).

3.1.3. Mesowear analysis

The Gorzów individual was classified as a grazer in the DFA (Fig. 5). It plotted closer to extreme grazers *Bison bison*, *Equus burchelli*, *Equus grevyi*, and *Ceratotherium simum*.

Species clustering with the Gorzów individual are mostly grazers in grassland, savannah and open woodland in Africa, as well as the North American bison *Bison bison* whose diet consists of grass.

In contrast to other Middle and Late Pleistocene populations of *S. kirchbergensis* which tended to be mix-feeders, the Gorzów rhinoceros possibly had a mostly grazing diet over the later part of its life. It should be remembered that individuals can vary in their feeding behaviour and range habitats over lifetime, and that the mesowear signature of the Gorzów individual is not uncommon within the variation in other *S. kirchbergensis* populations (data from Van Asperen and Kahlke, 2015). Furthermore, the Gorzów individual was an old individual. Mesowear tends to be somewhat lower in relief and rounder than in younger adults (Fortelius and Solounias, 2000; Rivals et al., 2007), and thus more grazer-like. Therefore, this individual's mesowear signature cannot be extrapolated to the entire population.

3.2. *Coelodonta antiquitatis* (Blumenbach, 1799) from Starunia

3.2.1. Palaeobotanical analysis.

Among the new plant remains extracted from the teeth, intestines of the rhinoceros and from the sediments surrounding the rhino body from Starunia, 36 taxa were identified (Table S1; Figs 6, 7). The samples “from intestine and teeth of the rhino” and “from guts and teeth of the rhino” contained mainly fruits of Cyperaceae, including *Carex dioica*, *C. pulicaris*, *C. cannescens* (Figs 7.15–7.16), *C. divulsa*, *C. pseudocyperus*, *C. rostrata* and *C. nigra* (Fig. 7.7), among which *C. nigra* and *C. divulsa* were the most numerous. *Plantago lanceolata*, *Potentilla alba*, and *Linum* cf. *extraaxillare* were also present. Unfortunately, the presence of the fruit of *Brasenia schreberi* is not clear, which is a species that last appeared in Europe during the Eemian Interglacial (Drzymulska, 2018). In the samples “from intestine and teeth of the rhinoceros”, there are remains of aquatic plants such as *Potamogeton filiformis*, *Nuphar pumila*, and *Comarum palustre*.

The samples described “from inside of the rhinoceros” and “near the rhinoceros” comprise several hundred fruits of the genus *Carex*, mainly *C. nigra*, *C. gracilis*, and *C. cannescens*. The sediment was also filled with seeds, leaves and seed scales of *Betula nana* (Figs 7.1–7.3). The seeds of *Plantago lanceolata* were also extremely numerous and well-preserved. Herbaceous species such as *Plantago media*, *Allium* sp., *Armeria maritima* (Fig. 7.5), *Dianthus arenarius*, *Fragaria vesca* (Fig. 7.18), *Medicago lupina* (Fig. 7.13) and *Lychnis flos-cuculi* predominated in the assemblage. It should be noted that, according to Stach (1930), the stomach was absent, and the internal cavity was filled with the surrounding

sediments. The species composition of plants “from guts and teeth of the rhino” and those “from inside of the rhinoceros” was similar, including the presence of *Betula nana* and *Plantago lanceolata*.

3.2.2. Isotope analysis

3.2.2.1. Reliability of isotope results

An important factor which could bias the isotope composition of the fossil enamel is geochemical alteration due to weathering and diagenesis. We used three independent proxies to evaluate the isotope preservation state of our material: 1) comparison of oxygen isotope composition in CO₃ and PO₄ fractions; 2) CO₃/PO₄ (C/P) ratio; and 3) theoretical evaluation of isotope signal among taxa. The C/P ratio represents the amount of CO₃²⁻ in enamel phosphate which might change during weathering or diagenesis. Unaltered *in vivo* amount varies between taxonomic groups (Wright and Schwarcz, 1996) and is unknown for the studied fossil rhino species. However, the ratio between C/P and isotope composition may be regarded as a proxy of alteration (Wright and Schwarcz, 1996; Beasley et al., 2014).

In theory, C/P is expected to be constant in a given species, while isotope values should be variable among specimens depending on paleoenvironmental conditions. Therefore, if any correlation can be observed between these values in the fossil specimen, this suggests a post-depositional process which had altered the chemical and isotope composition of the enamel (Wright and Schwarcz, 1998). In our samples, there is only a weak correlation between C/P and $\delta^{13}\text{C}_\text{C}$ ($R^2 = 0.4604$) and no systematic correlation between C/P and $\delta^{18}\text{O}_\text{C}$ ($R^2 = 0.1402$) (Figure S3). This suggests a well preservation of the enamel and supports the reliability of our results. We also calculated $\Delta^{18}\text{O}_\text{P}$, i.e., the difference between $\delta^{18}\text{O}_\text{P}$ directly measured in phosphate fraction and theoretically calculated from the $\delta^{18}\text{O}_\text{C}$ in carbonate fraction. With the $\delta^{18}\text{O}_\text{C}$ into $\delta^{18}\text{O}_\text{P}$ values conversion according to Lehn *et al.* (2020) (i.e., $\delta^{18}\text{O}_\text{P} = 1.0322 \cdot \delta^{18}\text{O}_\text{C} - 9.6849$), the difference is expected to be around 0 for well preserved specimens, with accepted deviation up to +2 ‰ or -2 ‰ (Skrzypek *et al.*, 2011). Of our specimens, only two (woolly rhinos CoB15 and CoB19 from Bišnik Cave) gave $\Delta^{18}\text{O}_\text{P}$ slightly outside of this range (Fig. S4). The isotope signatures of the studied taxa reflect the general pattern observed at Pleistocene sites, i.e. relatively low $\delta^{13}\text{C}$ values in *S. kirchbergensis* (e.g., Kuitens *et al.*, 2013; Szabó *et al.*, 2017) and high in *C. antiquitatis* (Biasatti, 2009; Krajcarz and Krajcarz, 2014a; Bocherens *et al.*, 2015). The repeatability observed for internal lab standard (a modern cattle) was 0.12 ‰ for $\delta^{13}\text{C}_\text{C}$, and 0.30 ‰ for $\delta^{18}\text{O}_\text{C}$ (standard deviations for N = 4).

3.2.2.2. Isotope composition of the enamel

The results of isotope and IR analyses are presented in Table S2. All studied enamel samples exhibit $\delta^{13}\text{C}_\text{C}$ values below -10.5‰ VPDB, which indicates a pure C_3 plant-based diet (Bocherens and Drucker, 2013). The $\delta^{13}\text{C}_\text{C}$ values for *S. kirchbergensis* are lower by 1.83‰ in average than for *C. antiquitatis*, while the $\delta^{18}\text{O}_\text{C}$ values are higher by 3.28‰ in average. Kruskal-Wallis test reveals that differences in medians among *S. kirchbergensis* and *C. antiquitatis* are highly significant for both $\delta^{13}\text{C}_\text{C}$ ($p < 10^{-13}$) and $\delta^{18}\text{O}_\text{C}$ ($p < 10^{-11}$).

Post hoc comparison (Dunn's post hoc, Table S3) shows that for $\delta^{13}\text{C}_\text{C}$, specimen from Warsaw (MIS 5e) (StW) significantly differs from other *S. kirchbergensis* specimens within Poland ($p < 0.001$ for each pair) and *S. kirchbergensis* from Wrocław-Hallera street (MIS 4/3) (StH) differs from Konin (MIS 5e) (StK) (however, $p = 0.0468$ is slightly below the accepted significance level $\alpha = 0.05$). No remarkable differences were found in pairs *S. kirchbergensis* from Gorzów (MIS 5e) and Konin (StG-StK), Gorzów and Wrocław-Hallera street (StG-StH). In the case of *C. antiquitatis*, post hoc comparison (Table S4) shows that for $\delta^{13}\text{C}_\text{C}$, the specimen from Biśnik Cave layer 15 (MIS 5/6 or 7) (CoB15) significantly differs from those of Biśnik Cave layer 16 (CoB16), layer 18 (CoB18) (MIS 6 or 7) and layer 19 (MIS >7) (CoB19) ($p < 10^{-4}$ for each pair). *C. antiquitatis* from Skarszyn (MIS 2 or 3) (CoS) differs from that of Biśnik Cave CoB16, CoB18 and CoB19 ($p = 0.0037$, $p = 0.0125$ and $p = 0.0019$, respectively). Differences were found neither in pairs from Biśnik Cave CoB16-CoB18, CoB16-CoB19, CoB18-CoB19 nor for *C. antiquitatis* from Biśnik Cave layer 15 – Skarszyn (CoB15-CoS) (Borsuk-Białynicka and Jakubowski, 1972; Lorek, 1988; Wiśniewski et al., 2009; Cyrek et al., 2010; Krajcarz et al., 2014a; Marciszak et al., 2019) (Tables S2, S3).

We also applied the analysis of variance (Dunn's post hoc tests) to the sets of isotopic data for *Coelodonta* and *Stephanorhinus* species known from the literature (Bocherens et al., 1995; Ecker et al., 2013; Bocherens, 2014; Krajcarz and Krajcarz, 2014b; Pushkina et al., 2014; Szabó et al., 2017 with further references there; Biasatti et al., 2018; Pandolfi et al., 2018). Comparisons revealed that two genera significantly differ both in terms of $\delta^{13}\text{C}_\text{C}$ and $\delta^{18}\text{O}_\text{C}$ values ($p < 10^{-26}$ and $p < 10^{-5}$, respectively). Comparisons made separately for both taxa (Tables S5-S8), revealed that *Stephanorhinus* and *Coelodonta* show almost no significant differences in $\delta^{13}\text{C}_\text{C}$ with respect to chronology and to geographic regions (the only exception is statistically significant difference between late Middle Pleistocene and late Late Pleistocene *Coelodonta*). This observation suggests low dietary flexibility of these rhinoceroses. In the case of $\delta^{18}\text{O}_\text{C}$ values, analysis of variance revealed much greater variability, with statistically significant differences observed for *Stephanorhinus*, both in terms of chronology and

geography (Tables S5-S6). On the other hand, chronological and geographic groups of *Coelodonta* revealed only few statistically significant differences (Tables S7-S8). As $\delta^{18}\text{O}_\text{C}$ values are connected to climate, this suggests that *Stephanorhinus* inhabited variable climatic zones, while *Coelodonta* was ecologically attached to the narrow climatic window.

4. Discussion

4.1. Diet of *Stephanorhinus kirchbergensis* based on plant micro- and macro-remains

The genus *Stephanorhinus* Kretzoi, 1942 was widespread in Europe and Asia during the Quaternary. In the Late Pleistocene, two species of *Stephanorhinus* were distinguished: *S. hemitoechus* (the steppe rhino) and *S. kirchbergensis* known as Merck's or the forest rhinoceros. Both species were adapted to a various climate. Although they were found together in a number of localities, *S. kirchbergensis* probably preferred wooded areas, while *S. hemitoechus* lived in open grasslands (Lacombat, 2009). In Europe, remains of *Stephanorhinus* were found in many sites, but in most cases, there are only few bones or teeth (Billa and Zervanová, 2015). For this reason, the discovery of an almost complete skeleton with well-defined stratigraphic context in Gorzów Wielkopolski is of keen interest.

4.1.1. Local environment

The rhino skeleton was deposited in part of the sediment formed in the final phase of E5 of the Eemian Interglacial. (Sobczyk et al., 2020). At that time the communities of macrophytes spread in the palaeoreservoir when the new lake was still relatively deep, reaching approximately 10m. In addition, plant macrofossils, such as fruits of *Carpinus betulus*, nuts of *Trapa* sp., *Aldrovanda vesiculosa* and *Brasenia* sp. indicate the warm phase of the Eemian interglacial. This species composition allows to determine the time when the rhinoceros lived as the end of the middle Eemian Interglacial (E5, see Mamakowa, 1989) defined for Poland as *Carpinus-Corylus-Alnus* R PAZ (Mamakowa, 1989, Litt et al., 1996, Sobczyk et al., 2020).

Macrofossils and pollen associated with the skeleton indicate that *Carpinus*, *Corylus*, *Alnus* and *Taxus* could have been dominant plants in the environment. This indicates a warm climate and an environment of luxuriant broad-leaved deciduous forests. The results of pollen analysis (Fig. 2) show the dominance of *Carpinus* and *Corylus* communities as arhinoceros' living environment.

The lacustrine genesis of the sediment taken from the part located near the teeth is also confirmed by the results of subfossil Cladocera analysis. In addition, based on the species

identified in the lacustrine sediments, it can be concluded that the zone, from which the material was collected, was relatively shallow with well-developed macrophytes providing shelter for Cladocera species (Fig. 2). Among them, *A. harpae* and *A. affinis* are closely related to the macrophyte zone, living in clear calm waters (Flössner, 1972). Both species are tolerant to high water alkalinity and prefer oligo-, β -mesosuppressive sites and higher electrolyte concentrations (Rybak and Błędzki, 2010) being occurred most frequently at the depth of 0.7–3 m (Adamczuk, 2014). *Leydigia leydigi* lives at the bottom; it is an indicator for mesotrophic water bodies and preferred a pH range of 6.5–7.5. In addition, *Alona quadrangularis* was found in the P³dex, P²dex, P²sin (4, 8, 9) sample (75 %). This species also exists among bottom sediments and is characteristic for β -mesosaprobic waters (Rybak and Błędzki, 2010). It shows a tolerance to high pH, but the highest frequency of this species is achieved at pH 6.0 and 7.9. Based on indicator species, the water body can be defined as oligo-mesotrophic, oligo-, β -mesosuppressive with pH 7. Identified species do not show strong preferences for water temperature. Probably the depth of the lake, in the part where the rhinoceros' skeleton buried, was about 3 m.

4.1.2. Diet

Plant remains were found in deep fossae of the occlusal surface of molars from Gorzów Wielkopolski, which is common for rhinos (Van der Made and Gröhe, 2010). Pollen values derived from the sediment inside the teeth, type 3 (samples No. 4–10; Fig. 3) are similar to those in the surrounding sediments (Fig. 2, Table 3). It allows to conclude that sediments from the teeth in samples No. 4–10, (type 3) are of lacustrine origin and placed into teeth of the rhino *post mortem*. The clearest differences can be observed in the values of the *Alnus* pollen – in sample 1 (M¹dex tooth) from the sediment lying near the jaw it equals maximally 19.5 %, and only 9 % on average in the samples from the sediment at tooth fossae. A further difference is visible in the proportions of *Picea* pollen. The average percentage of *Picea* pollen is 3.5 % in adjacent to the teeth and 7.3 % in tooth fossae (Fig. 2; Tables 2 and 3).

Samples Nos. 7 and 8 from the teeth contain nearly 40 % of *Corylus* pollen, while the remaining samples representing this type – ca. 25% (Fig. 3; Table 2), which may indicate a partial mixing of the original content of tooth fossaewith lacustrine sediments.

Four sediment samples from teeth fossae of the rhinoceros from Gorzów Wielkopolski were definitely different. They contain less *Carpinus* pollen (approx. 10 %) and almost no pollen of *Pinus* and *Picea*. Type 1 (samples No. 1–2, Fig. 3) indicates that the rhino could have fed mainly on birches, hazel and alder, probably on a short distance from the reservoir,

in riparian communities. This is evidenced by the presence, apart from *Betula* and *Alnus* pollen, of *Ulmus*, *Fraxinus*, *Acer*, *Hedera*, and *Sambucus*. Type 2 (sample No. 3, Fig. 3) confirms that the *Corylus* and *Betula* communities might have been selected by an extinct rhino. Similarly, Type 4 (sample No. 11) also indicates communities with *Corylus*.

These results indicate that, due to the availability, the food of the studied rhino individual could be young and low-growing shoots of *Corylus* and *Betula*. The low proportions of *Carpinus* pollen in the sediment from the teeth suggest that, despite the predominance of this taxon in the surrounding environment, it was less frequently chosen since trees contain leaves and twigs that could be out of reach of the rhinoceros, but they could be available from young individuals of *Carpinus* found in the undergrowth and from its seedlings and offshoots. These pollen data are confirmed by macrofossil plant remains from these fossae of the rhino from Gorzów Wielkopolski, which included twigs of *Carpinus* and *Corylus* along with fruit scales of *Betula*. Among the remains found in tooth fossae, the twigs of *Viscum* were also identified, either eaten together with the other branches. The pollen samples indicated that *Betula* and *Corylus* were primary food items for *S. kirchbergensis*.

The abundance of fruit remains associated with the skull and skeleton suggested that the time of death could be summer or autumn. However, the material found in the tooth fossae provided a better indication for this period: among the twigs of *Carpinus*, few specimens contained terminal annual rings with vessels of earlywood and the beginning of latewood. It indicates that the last food consumption could take place in the end of summer or in autumn. In addition, the almost complete absence of pollen of herbaceous plants should be noted, which confirms the forest environment and determines the season when this rhino died.

4.1.3. Comparison with other sites

Plant remains from teeth fossae of *S. kirchbergensis* were also found in three European sites and one site from north-eastern Asia (Table S5), but such findings are extremely rare and cannot be representative for such a large area of various bio-climatic regions.

The closest site to the finding of the rhino from Gorzów Wielkopolski is Neumark-Nord in Germany, which is a well-documented site yielding the remains of *S. kirchbergensis*, *S. hemitoechus* and *C. antiquitatis*. However, its age is under discussion, representing the MIS 7 interglacial (e.g. Heinrich, 2010; Van der Made, 2010) or the Eemian interglacial (MIS 5e, e.g. Litt, 1994). Plant remains were found in tooth fossae of several individuals of *S. kirchbergensis* from this site (Grübe, 2003; Van der Made and Grübe, 2010), including cuticle remains belonging to plants of the Poaceae family, fruits and seeds of herbaceous

plants and trees and shrubs. The last group was also represented by buds. Remains of aquatic plants were also found (see Table S5 for details). This rhino browsed primarily *Populus*, *Quercus*, *Crataegus*, *Pyracantha*, *Urtica*, and *Nymphaea* (Grube, 2003; Van der Made and Grube, 2010), indicating a clear selection of plants, many of which were not the most abundant ones in that environment. Buds and thorns with fruits and seeds may suggest that the time of death (shortly after the last feeding) could be the end of winter or the beginning of the growing season (Grube, 2003; Van der Made and Grube, 2010) (Table S5).

Another European site providing evidence for a rhino's diet is Zwolle-Haerst from the North Sea and the Netherlands. The pollen spectrum from the tooth of *S. kirchbergensis* from Eemian Interglacial or early Vistulian interstadial (van Geel et al., 2019) showed the dominance of tree pollen, mainly of *Alnus* and *Corylus*. Also, *Viscum album*, *Hedera helix*, ferns and *Kretzschmaria deusta*, parasitic fungus living on dead and live wood, were detected (Table S5). This confirms the browsing behaviour of this rhino (Van Geel et al., 2019).

The latest data on the *S. kirchbergensis* diet come from the previously known Spinadesco specimen found in northern Italy (Persico et al., 2015). According to E. Burkanova (pers. comm.), pollen of deciduous and coniferous trees and shrubs were found in the dental fossae of this specimen, among which *Alnus* and *Salix* were the most numerous (Table S5). Also, herbaceous plants and aquatic plants were documented. According to Burkanova et al. (in press), the habitat of the rhino specimen from Spinadesco was a flood plain, with forests dominated by *Alnus* and *Fagus* nearby. A large amount of *Hippophaë rhamnoides* pollen and other shrubs indicate that the leaves of trees and shrubs played a significant role in the diet of this rhino. It also fed on herbaceous vegetation and soft aquatic plants *Potamogeton* sp. and *Myriophyllum* sp. All these data confirm the browsing behavior of this species. The authors also identified the probable period of the rhino's death as spring or summer (Table S5).

An interesting find of a skull of *S. kirchbergensis* was documented in northern Siberia in the Chondon River (Arctic Yakutia, Russia), but in contrast to previously commented rhinos this finding represents different chronology as it is dated to MIS 3 Kirillova *et al.* (2017). However, according to Shpansky and Boeskorov (2018) tundra landscapes that dominated on the north of Yakutia during MIS 3 were unsuitable for *S. kirchbergensis* and for this reason they suggest the Middle Pleistocene age (MIS 9 – MIS 11) of this specimen. Among plant remains (Table S5), bryophytes of the genera *Aulacomnium* and *Polytrichum* as well as Ericaceae, Poaceae and diatoms were identified. Inside the skull and between the teeth, the most abundant plant remains were barks of *Salix* sp. and *Betula* sp. as well as shoots

of *Larix* sp., *Larix* sp./*Picea* sp. and *Vaccinium* sprouts. According to the authors, these rhinoceros died during the cold season, and the last food it consumed were shoots of *Larix*.

Of similar chronology is the finding of Mus-Khaya locality. The spore-pollen spectrum corresponded to a warming, forest-tundra and tundra-steppe types of vegetation in northern Yakutia at that time (Shpansky and Boeskorov, 2018).

Based on palaeobotanical studies of materials found in the teeth of the rhinos from the European sites, and on the basis of the structure of the species' teeth, it can be concluded that *S. kirchbergensis* fed on branches of trees and shrubs – hard deciduous tree and shrub vegetation (e.g. Neumark-Nord, Van der Made and Grube, 2010) and that the leaves of trees and shrubs were most often consumed by this species. However, available data clearly indicate that the rhino also fed on herbaceous plants and grasses. *S. kirchbergensis*, when it had the opportunity, eagerly fed on soft aquatic or riparian vegetation as evidenced by the presence of such taxa in the diet of specimens from Neumark Nord, Spinadesco and Gorzów Wielkopolski (Table S5). The specimen from Chondon, living probably in more severe conditions of MIS3, used the low-growing vegetation to a greater extent than specimens from European sites, due to the vegetation available there (Kirillova et al., 2017), which showed that this species had a mixed diet depending on the climate zone and the growing season. These data together with other plant remains found in teeth fossae (Table S5) from the Middle and Upper Pleistocene of Eurasia clearly show that *S. kirchbergensis* was a browser, although a variability of its diet depended on food availability and the environment. The differences between the European localities are also visible. Specimens from Gorzów Wielkopolski and the North Sea, originating from the Eemian Interglacial or the beginning of the last glacial, lived in a densely forested environment than rhinos from Spinadesco and Neumark-Nord.

4.2. Diet of *Coelodonta antiquitatis* based on plant micro- and macro-remains

The woolly rhinoceros, together with the mammoth, steppe bison and horse, is well-known and thoroughly studied species of the *Mammuthus-Coelodonta* Complex (Kahlke, 1999). This species was widespread in Eurasia during the Pleistocene, although, unlike other representatives of this complex, it did not occur in North America. It was a large animal, massively built and reached over two tons of body weight (Vereshchagin and Baryshnikov, 1982; Kahlke, 1999; Stewart and Lister, 2012; Kahlke, 2014; Shpansky, 2014). The woolly rhinoceros is also known because of the finds of whole bodies and their fragments. Most of these specimens come from Siberia, but remains of three individuals were found in the modern territory of Ukraine in Starunia (Bayger et al., 1914; Nowak et al., 1930; Gams, 1934;

Kormos, 1934; Lengersdorf, 1934; Zeuner F.E., 1934, 1939). The first specimens from Siberia were described already in the 19th century (Brandt, 1849; Schmalhausen, 1876; Schrenk, 1880a, b; Chersky, 1879, 1891; Borsuk-Białynicka, 1973; Fortelius, 1983; Garutt, 1998; Boeskorov, 2001, 2012; Boeskorov et al., 2011a).

4.2.1. Local environment

A unique feature of Starunia clays is the strong saturation of sediments with salt and oil that has already appeared in the Pleistocene and has continued uninterrupted to this day. The reason for this is the Vorotyshcha Beds – salt-bearing deposits lying under the Quaternary beds (Koltun et al., 2005). Nowadays, it results in the occurrence of plants typical for salt flats such as *Puccinellia distans* (Mościcki et al., 2009). At the beginning of the Middle Pleniglacial, species tolerant to increased salinity such as *Triglochin maritimum*, *Schoenoplectus tabernemontani*, and *Phragmites australis* occurred there. *Puccinellia distans* and *Triglochin maritimum* prefer eutrophic or saline environment. These taxa are now present in Starunia, forming dense stands in boggy areas (Mościcki et al., 2009), but they were there also during the Middle Pleniglacial (Stachowicz-Rybka et al., 2009a). The swamp area was dominated by *Eleocharis palustris* and *Typha* sp. which were found together in *Phragmition* communities. *Potamogeton filiformis* was present there (Stachowicz-Rybka et al., 2009a, b).

In the sediments surrounding the rhino carcass, Szafer (1930) identified 14 plant taxa, among which *Betula nana* was a dominant species. From the clays surrounding the rhino body, remains of mosses were also extracted (Szafran, 1934; Gams, 1934) (Table S6). The composition of herbaceous plants, especially numerous *Carex* species suggests that low-moor habitats predominated at that time. In the Middle Pleniglacial, there were no tree remains found in Starunia, with the exception of *Betula humilis*, dwarf shrubs *B. nana* and *Salix* spp. represented by twelve species (Szafer, 1930; Kucowa 1954, Table S6). *Betula nana* was an important component of peat bogs and wet meadows. In addition to mosses, Poaceae, Cyperaceae and other herbaceous vegetation, *Dryas octopetala* and *Arctostaphylos uva-ursi* had a significant share. These data indicate a predominance of open landscapes and woodless plant communities. The major plant communities were tundra and steppe, the presence of which was marked by the occurrence of various grasses, sedges and dwarf shrub species.

4.2.2. Diet

The new study of the plant materials from Starunia demonstrated a number of plant species that were not reported by Szafer (1930), focused mainly on leaf analysis in the initial

note. The most interesting was the content of samples labelled as “from intestine and teeth of the rhino” and “from guts and teeth of the rhino”, which contained mainly fruits of Cyperaceae, including mostly various *Carex* species and other herbaceous plants (Figs 7.5–7.18). In the samples “from intestine and teeth of the rhinoceros”, there are remains of aquatic plants, which indicated at least temporary functioning of the water body with a constant surface (Fig. 6, Table S1). In the remaining samples, a dominance of the genus *Carex* was observed, followed by seeds, leaves and seed scales of *Betula nana* (Figs 7.1–7.3) as well as *Plantago lanceolata* accompanied by various herbaceous species (Table S1)

These data suggest that the rhinos from Starunia fed mostly on herbaceous plants and low-growing shrubby vegetation developed on the tundra and steppe. This is in accordance with a reconstruction of the Pleni-Vistulian plant communities, both during stadials and interstadials, which showed that the so-called mammoth steppe dominated at that time in the Starunia region and, to a broader extent, within the Ukrainian Carpathians (Stachowicz-Rybka et al., 2009b). This formation was characteristic for localities where large Pleistocene mammals were found to be present in both Eurasia and North America (Guthrie, 1990).

4.2.3. Comparison with other sites

The evidence of plant diet of *C. antiquitatis* came mostly from the region of Yakutia as well as from the North Sea and the Netherlands, all of them dated to MIS 3 and 2. Historically, the first reports about the woolly rhino diet dated back to the nineteenth century. These data were based on plant remains obtained from tooth fossae of the rhino from the Vilyui River. Brandt (1849) reported the remains of conifers. Fruit fragments of the genus *Ephedra* and *Salix* branches were also described (Table S6). From another woolly rhino specimen deposited in the Irkutsk Museum, Schmalhausen (1876) described Poaceae leaves and other herbaceous plants, along with branches of *Picea*, *Larix*, *Salix*, and *Ephedra* (Garutt et al., 1970). In 1970, the skull, which was found in 1877 in Khalbuy River, Yakutia near Verkhoyansk, was examined again. This find was originally described by Chersky (1879, 1891) and Schrenk (1880 a, b). Palaeobotanical analysis showed the dominance of Poaceae, *Artemisia* and herbaceous plants, while a few pollen grains of *Betula* and *Alnus* were also found (Garutt et al., 1970). These studies confirmed the hypothesis that the woolly rhinoceros ate mainly herbaceous plants including grasses, perennials and probably shrubs, although its diet in some cases also included branches of trees and shrubs (Table S6).

A skeleton of the woolly rhinoceros with horns and soft tissue remains was found at the Churapcha site in central Yakutia. Lumps found in the gastrointestinal tract were interpreted

as the remains of chewed (maybe digested) food. Excrements contained Poaceae, *Eriophorum* and Cyperaceae, while fecal pollen belonged to various herbaceous plants. Plant communities were restored based on palaeobotanical analysis of sediments surrounding the rhino's skeleton. Meadow and steppe communities with grasses and small forests with *Larix* and other conifers and *Betula* dominated there, as demonstrated by the pollen diagram (Table S6) (Lazarev and Tirskaia, 1975). The woolly rhino was mainly a grazer. During the Interplenivistulian, it lived in meadow-steppe with forests comprising *Larix*, other conifers and *Betula*, and with the cool and dry climate (Lazarev, 1977; Vereshchagin and Baryshnikov, 1982; Lazarev et al, 1998).

The dominance of herbaceous plants over forest-shrub vegetation was previously noted in the analysis of food remains from the teeth of the woolly rhinoceros from the Khalbui River (Poaceae constituted 68.2 %, *Artemisia* – 17.1 %) (Garutt et al., 1970) as well as based on those extracted from the gastrointestinal tract of the specimen from Churapcha site: Poaceae comprised 89 %, *Artemisia* – 2.5 % (Lazarev and Tirskaia, 1975) (Table S6).

Another important discovery occurred in 2007 in Yakutia near the Malaya Filippova River, 8 km east of Chersky village. Parts of an adult female mummy were found, including fragments of the trunk, head, skull, and limbs. Most internal organs were destroyed, but the stomach and its content were still present. The age of these specimens was determined as Interplenivistulian (MIS 3, Karginian interstadial) (Boeskorov et al., 2011a, b; Boeskorov, 2012), while a rib of this individual was dated using the AMS radiocarbon method ($39,140 \pm 390$ BP, OxA-18755; Sher et al., 2009), which is consistent with other dates for this species of this area (Sulerzhitsky and Romanenko, 1997) (Table S6). In the stomach of the woolly rhinoceros from Kolyma, herbaceous plants clearly predominated (98.9 %) showing typical for steppe and steppe-meadow taxa, with a relatively high content of Poaceae, abundant Asteraceae, including *Artemisia*, and numerous and diverse herbaceous plants. Pollen grains of trees and shrubs were also identified. Only few spores were preserved as well as remains of *Pediastrum* algae colony and various fungal spores (Table S6). The pollen spectrum obtained from the soil surrounding the rhino mummy (Table S6) was characterised by a high content of pollen grains, dominated by Poaceae and other herbaceous plants and indicated plant communities of dry continental climate associated with the warmer phases of the Karginian interstadial (Boeskorov et al., 2009).

Similar pollen spectra were identified based on samples taken from the Ice Complex exposures in the Yakutia coastal lowlands (Giterman, 1963; Sher et al., 1979; Vasilchuk, 2003), e.g. in the upper part of the Ice Complex stratotype (Yedoma Suite), Duvanny Yar

section on the right bank of the Kolyma River (130–140 km upstream of Chersky village). The pollen spectrum reflected the taxonomic diversity of herbaceous plants associated with mosaic-like plant communities. The predominance of herbaceous vegetation contained both in the teeth and intestine as well as in the sediment surrounding the rhino body from Starunia seems to correspond to the composition of the diet and the environment that was typical for the woolly rhino from Churapcha (Lazarev, 1977; Vereshchagin and Baryshnikov, 1982) and Verkhoyansk in Yakutia (Schrenk, 1880; Chersky, 1879, 1891; Garutt et al., 1970).

The latest data on the woolly rhino's diet were provided by observations of Van Geel et al. (2019) from the North Sea and the Netherlands. Plant remains obtained from the teeth of *C. antiquitatis* demonstrated that the quantities of tree pollen were low, while Poaceae, Cyperaceae, *Plantago*, *Galium*, *Gentianella campestris*, *Scabiosa*, *Helianthemum*, *Artemisia* and other representatives of Asteraceae dominated. Poaceae pollen aggregates in three samples indicate the consumption of flowering grasses, which is why, according to the authors, Poaceae were probably over-represented in pollen spectra. These observations confirmed that this species was a grazer. The material also contained spores of fungi indicating more humid environments and those found only in the interstadial sediments of the last glaciation (Van Geel et al., 2019) (Table S6).

The palaeobotanical data from the Arctic zone of the Yakutia and from regions of the North Sea indicating that this species was mainly a grazer and herbaceous plants, mostly Poaceae and *Artemisia*, played a dominant role in the diet of *C. antiquitatis*. This specialisation is indicated by the shape of the occiput, favouring feeding near the ground, and the high teeth with cement (Table S6).

4.3. Diets and environments of rhinoceros based on multi-proxy analysis

Zeuner F. (1934) interpreted the diet of mammals based on the shape of their occipitals. Species with occipitals extending more caudally than the occipital condyles tend to hold their heads low and are grazers. Species with the occipitals positioned anterior to the occipital condyles tend to hold their heads high and browse on shrubs. The biomechanical reason for such interpretation is that the complex muscle inserts on the occiput and different occiput shapes maximise the momentum of this muscle according to habitual orientation of the skull.

Stephanorhinus kirchbergensis has the occipital morphology of a browser, as do *S. hundsheimensis* and *S. etruscus*, while *S. hemitoechus* and *Coelodonta* had the occiput like those in living grazing rhinoceroses. The extant white rhinoceros is a grazer and is called the

square-lipped rhino because of the shape of its lips adapted to cropping grass. The black or hook-lipped rhino is a browser and has a narrow snout and lips. It has a narrower mandibular symphysis. The narrow and elongate mandibular symphysis of *S. kirchbergensis* was interpreted as indicative of browsing (Gromova, 1935; Shpansky and Boeskorov, 2018).

The three cases documenting the last food taken by individuals of *S. kirchbergensis* (Van der Made and Grube, 2010, Kirilova et al., 2017, Van Geel et al., 2018) as well as that from Gorzów Wielkopolski cover a wide geographical range, and a considerable geological time, different seasons and local environments. In each of these cases, the food taken was different, which was probably due to differences in the seasons, local environments and possibly also to individual preferences. In any case, this shows the feeding flexibility of *Stephanorhinus kirchbergensis*. Common is that the individuals ate a great variety of food items, and there is an evidence that specific food items were preferred over others, some of which were more abundant in the environment. Each of the individuals was very selective. Though in case of the Chondon rhinoceros the diet was mainly browsing, there is an evidence that some grass was taken. This contrasts with the findings of Van Asperen and Kahlke (2015), who, based on mesowear, classified different samples of the species as “mixed feeder and browsers – open environments” and “mixed feeders and grazers”, but none as “mainly browsers” or “mixed feeder and browsers – closed/cold environments”.

According to the ‘you are what you eat’ principle of isotope ecology, the isotope composition of animal tissues reflects their diet (Bocherens et al., 1996a; Bocherens and Drucker, 2013; Krajcarz et al., 2018). Using these data, we can apply the isotope analysis of animal remains to reconstruct the dietary habits and ecology of the animals. In the case of herbivores, the most informative are stable isotopes of carbon, because the $^{13}\text{C}/^{12}\text{C}$ ratio is highly variable in plants and is related to the ecological types of plant communities, such as C_3 and C_4 physiological types and the density of vegetation (Smith and Epstein, 1971; DeNiro and Epstein, 1978; Broadmeadow and Griffiths, 1993; Marshall et al., 2007). Geographic and climatic factors, such as water availability, temperature, latitude and altitude, and the concentration of CO_2 in the atmosphere, are also important (DeNiro and Epstein, 1978; Körner et al., 1991; Zhu et al., 2010; Agurla et al., 2018).

The C_3 and C_4 types of plants reflect different physiological adaptations to the environment (Smith and Epstein, 1971). The $\delta^{13}\text{C}$ values in herbivore enamel collagen ranging from -16 ‰ to -8 ‰ indicate a pure C_3 diet, whereas values that are > -2 ‰ indicate a pure C_4 diet (Smith and Epstein, 1971; Sponheimer and Lee-Thorp, 1999; Bocherens and

Drucker, 2013). This is a universal rule in herbivores, so we may assume that this also concerns the extinct rhinoceroses (Koch, 2007; Biasatti et al., 2018).

All rhino enamel samples, both *Stephanorhinus* and *Coelodonta*, studied by us exhibit $\delta^{13}\text{C}_\text{C}$ values below -10.5 ‰ VPDB (Table S2), which indicates a pure C_3 plant-based diet. This is in accordance with modern distribution of physiological types of plants, as C_3 type clearly prevails in Central Europe and only around 2 % of modern vegetation here are C_4 plants (Pyankov et al., 2010). We may expect that the distribution of C_3 and C_4 plants in the Pleistocene of Central Europe was similar to the recent one. This was supported by studies of isotope composition of other Central European Pleistocene animals, whose $\delta^{13}\text{C}$ signals stay in the range of C_3 -dominated ecosystems (e.g., Krajcarz and Krajcarz, 2014a, 2014b; Krajcarz et al., 2014b; Piskorska et al., 2015; Krajcarz et al., 2016).

An additional factor responsible for the $^{13}\text{C}/^{12}\text{C}$ ratio in plants is vegetation density, the so-called ‘canopy effect’. Under a dense forest canopy, the atmospheric and plant-incorporated carbon becomes ^{12}C -enriched due to low air exchange and low intensity of sunlight (Broadmeadow and Griffiths, 1993; Buchmann et al., 1997; Heaton, 1999; Hiyama et al., 2017). In boreal forests, vascular plants exhibit $\delta^{13}\text{C}$ values between -27 ‰ and -32 ‰, while in open environments this signal ranges between -24 ‰ and -28 ‰ (Brooks et al., 1997; Marshall et al., 2007), being reflected by herbivore tissues (Drucker et al., 2008; Bocherens and Drucker, 2013; Hofman-Kamińska et al., 2018). In C_3 -dominated European Pleistocene ecosystems, the $\delta^{13}\text{C}_\text{C}$ values in enamel of herbivores inhabiting dense forests is expected to be below -14.5 ‰ (Domingo et al., 2013). Higher values indicate more open environments.

In our dataset, there was a clear discrepancy in $\delta^{13}\text{C}_\text{C}$ values between *S. kirchbergensis* and *C. antiquitatis* (Fig. 8). Three *S. kirchbergensis* specimens (i.e. Wrocław-Hallera street StH, Gorzów StG and Konin StK) exhibit $\delta^{13}\text{C}_\text{C}$ values significantly lower from all *C. antiquitatis* specimens and from another *S. kirchbergensis* specimen from Warszawa (StW). This difference, supported by statistics, indicates different diets. The three mentioned *S. kirchbergensis* specimens used to forage in more forested environment compared to the others.

In the case of Wrocław-Hallera (StH) the specimen, which records the lowest $\delta^{13}\text{C}_\text{C}$ values in our dataset, it certainly was a closed canopy forest. Two other specimens (Gorzów StG and Konin StK) inhabited slightly more open woodland (Figure 8). Specimens from Gorzów Wielkopolski (StG) and Konin (StK) were found in lacustrine sediments, the reconstructed environment of their occurrence based on paleobotanical data was quite similar (Gorzów in this work; Malkiewicz, 2002 from Konin). The specimen from Wrocław-Hallera according to

Wiśniewski et al. (2009) came from the end of the MIS 4 period or Interplenivistulian MIS 3. Isotope analysis of this specimen as given above showed surprising results, according to which this rhino lived in a closed canopy forest. The fragments of *Alnus* and *Ulmus* wood were marked from the sediment surrounding the rhino, although the samples containing the wood come from sediments of a riverine environment. Therefore, it can be assumed that these remains were transported (Pyszyński and Wiśniewski, 2004). At that time, there were no such environments in Poland. It is possible that this specimen was redeposited from other interglacial layers (Borsuk-Białynicka and Jakubowski, 1972; Mamakowa, 1976, 1988; Lorek, 1988; Malkiewicz, 2002, 2010; Cyrek et al., 2010; Wiśniewski et al., 2009; Krajcarz et al., 2014a; Stefaniak, 2015; Marciszak et al., 2019).

All studied *C. antiquitatis* specimens differ from *S. kirchbergensis*, as they record ^{13}C -enriched diet, reflecting open woodland or grassland landscapes (Fig. 8). All specimens of *C. antiquitatis* from the Biśnik Cave come from the Middle Pleistocene layers. The specimen from the layer No. 15 could come from the Saalian glacial (MIS 6), which explains more open environment and resemblance to the specimen from Skarszyn which came from the Vistulian glacial (MIS 2 or 3). The specimens from layers Nos. 16, 18 and 19bc came from the warmer periods, the end of the interglacial or interstadial, which was reflected by the isotope signal. There were areas with dense forests and open areas in the vicinity of the Biśnik Cave (Cyrek et al., 2010; Krajcarz et al., 2014a; Stefaniak, 2015; Marciszak et al., 2019).

A single *S. kirchbergensis* specimen from Warszawa (StW) is more similar to *C. antiquitatis* than to other *S. kirchbergensis* rhinos (Fig. 8). This animal foraged in open woodland or grassland. This different diet might be interpreted as the result of a taxonomic difference of the fossils from Wrocław-Hallera street (StH), Gorzów Wielkopolski (StG) and Konin (StK) belonging to *S. kirchbergensis* and that from Warszawa (StW) to another species.

The age of the *S. kirchbergensis* skull from Warszawa was not clearly defined by Borsuk-Białynicka and Jakubowski (1972). It was generally assumed based on other finds of the forest elephant *Palaeoloxodon antiquus* (Falconer and Cautley, 1847) from this area, that this specimen originated from the last interglacial (Jakubowski, 1996). It is possible that the remains of *Stephanorhinus* skull from Warszawa, however, come from the beginning of the last glacial, i.e. a cooler period, when there was a significant rebuilding of plant communities and the share of grasses and herbaceous plants increased, and hence the difference in diet reflected by the isotope signal (Mamakowa, 1976, 1988; Malkiewicz, 2002, 2010).

All studied specimens show relatively low amplitudes of the measured $\delta^{13}\text{C}_\text{C}$ values (Fig. 9), reaching 0.23 ‰ in case of *C. antiquitatis* from Wrocław-Hallera Street (StH), up to

0.67 ‰ in case of Skarszyn (CoS) specimen. It is noteworthy that the samples were taken in sequences, and in each case they represented the entire period of a given enamel formation, which is expected in rhinos to be around 2 years (Tafforeau et al., 2007).

A study of the Eastern Siberian *Coelodonta* by Tiunov and Kirillova (2010) revealed much greater inter-specimen variability of $\delta^{13}\text{C}$, reaching almost 3 ‰. Although that study concerned another tissue (horn keratin), it presents well the seasonal variability of the isotope composition of a rhino's diet. Lower amplitudes in specimens from Poland are probably a result of the dampening effect in the enamel, related to mineralisation processes (Kohn, 2004; Bernard et al., 2009), and/or can be related to more uniform diet of these rhinos than case of Eastern Siberia, and consequently less important shift between winter and summer ecology.

Our results are in accordance with literature data. Figure 9 shows a comparison between enamel $\delta^{13}\text{C}$ signatures of rhinoceroses from Poland and other Quaternary rhinoceroses from Eurasia and Africa, both fossil and recent ones. *S. kirchbergensis* specimens from Poland are in the range of the isotope signal of this genus in western and southern Europe (Ecker et al., 2013; Bocherens, 2014; Pushkina et al., 2014; Codron et al., 2018). It is apparent that *Stephanorhinus* species did not change their diet, and possibly habitats, since Early to Late Pleistocene. These rhinos lived in intermediate habitats between dense forests inhabited by south-east Asian *Rhinoceros* (see Qu et al., 2014; Sun et al., 2019) and modern African grasslands and bushlands inhabited by black rhino (see: Bocherens et al., 1996a; Codron et al., 2018). Isotope data from bone collagen of MIS 7 *S. kirchbergensis* from Germany, although difficult to be directly compared with enamel data, also indicate woodland habitat (Kuitens et al., 2013).

The results of palaeobotanical analysis were partly confirmed by the isotope data. Samples taken from the horns of this species from Siberia were examined (Tiunov and Kirillova, 2010). The authors found light and dark areas on the horns from the Panteleikha River valley near Chersky (Kolyma). Isotope data indicated that the dark areas were formed during the summer until the beginning of autumn, when the amount of food was sufficient. At that time, the woolly rhino fed on a diet mainly composed of Poaceae. In cold periods (late autumn, winter, up to the beginning of spring) bright zones were formed. During this period, the rhinoceros probably fed on shrub vegetation and tree leaves. Its diet at that time was similar to that of the elk. Tiunov and Kirillova (2010) suggested diet similarity in the woolly rhinoceros and the woolly mammoth. According to them, the palaeobotanical data and morphology of the preserved skulls of the woolly rhinoceros do not contradict their inference. Data from isotope analysis of the bone of this species from two localities near Baikal

indicated that the woolly rhino's diet was dominated by C₃ plants. Woolly rhinos in this area inhabited rather different communities than those from the north of Siberia. These were mainly semi-arid areas or dry cool steppe, as well as river valleys with water bodies (Khubanova et al., 2016). Although the woolly rhino is regarded as a component of *Mammuthus-Coelodonta* faunal assemblage and its remains are commonly found in the same strata as mammoth remains (Kahlke, 1999), rhino and mammoth did not rely on the same diet. The isotopic data from multiple sites compared by Bocherens (2015; and further references there) indicated that the isotopic $\delta^{13}\text{C}$ and $\delta^{15}\text{N}$ signal of the woolly rhinoceros was different from that of the woolly mammoth in the entire Eurasia. In Western Europe the woolly rhino's diet was similar to that of Equidae and large Bovidae, while in Yakutia the rhino occupied a separate and isolated niche.

Collagen stable isotope data for the Eurasian Pleistocene woolly rhino show that this species had relatively uniformed diet throughout its range (e.g. Bocherens et al., 1994, 1996b, 2005, 2015; Bocherens, 2014; Pushkina et al., 2014; Khubanova et al., 2016; Krajcarz et al., 2016) despite the fact that it was widespread from western Europe to Beringia. This indicates its narrow ecological adaptation. According to collagen data, woolly rhino usually occupied an isotope niche similar to those of horse, bison, and muskox, but dissimilar with mammoth. Our enamel isotope data are similar to those known for the Early Pleistocene *Coelodonta nihowanensis* (Chow, 1978) from China (Biasatti et al., 2018) and the Middle and Late Pleistocene *C. antiquitatis* from Western and Central Europe (Bocherens et al., 1995; Bocherens, 2014; Pushkina et al., 2014; Krajcarz and Krajcarz, 2014b) (Fig. 9). This observation indicates limited adaptative dietary changes in *Coelodonta* during the Quaternary.

In terms of enamel stable isotopes, the woolly rhino's diet and habitat could be compared to those of modern African white rhino, except for the different climate. Its $\delta^{13}\text{C}$ values overlap also the range of modern black rhino. Due to high $\delta^{13}\text{C}$ values, we can interpret its habitat as one of the most open environments inhabited by rhinoceroses studied by enamel stable isotopes. Clearly higher $\delta^{13}\text{C}$ values are exhibited only by African white rhino (Codron et al., 2018) and some pre-Quaternary Asian species (Biasatti et al., 2018), but this can be an effect of C₄ plant-based diet of those rhinoceroses (Fig. 9).

There are discrepancies between the palaeobotanical data, isotope signal and mesowear signature of the Gorzów Wielkopolski rhino. The isotope signal reflected the foraging environment during the time in animal's life when the teeth enamel was formed. In large ungulates, the premolar enamel starts to form already during intra-uterine life, but continues during further months or even years (Fricke and O'Neil, 1996; Martin et al., 2008). The

enamel formation is finished when premolar started to erupt, which in modern Sumatran and Javan rhinos happens when the animal almost reached its adult size (Groves, 1967). In the case of the studied specimen from Gorzów Wielkopolski, the examined premolar was heavily worn and only the lower part of the enamel was preserved, i.e. the enamel from the late stage of formation. This suggests that only the post-weaning signal was recorded for this specimen, and it reflects well the isotope composition of both the diet and drunk water.

The sequential sampling allowed to track the temporal change of isotope signal in the Gorzów Wielkopolski specimen (Fig. 10). The shape of $\delta^{18}\text{O}$ curve along the enamel growth axis reflected the change of $\delta^{18}\text{O}$ signal of ingested water during the following seasons, and indirectly – the seasonal climate change (Fricke and O'Neil, 1996). This allowed to recognise summer (the highest $\delta^{18}\text{O}$ value), winter (the lowest $\delta^{18}\text{O}$ value) and transitional seasons (Fig. 10), and indicate that more than half of a year was recorded in the preserved enamel.

Because $\delta^{13}\text{C}$ values were measured in the same samples as $\delta^{18}\text{O}$, we can detect the change of $\delta^{13}\text{C}$ signal for this specimen, and indirectly its diet, during the year (Fig. 10). Surprisingly, high $\delta^{13}\text{C}$ values are recorded both for the warmest and the coldest parts of a year. The lowest $\delta^{13}\text{C}$ value is connected with the transition from warm to cold season. This indicates that the individual shifted its diet during a year, and used to forage in forested areas during autumn, while it spent summers and winters in more open landscapes. This may reflect the seasonal availability of food types, or individual foraging preferences. This isotope record also explains the discrepancy between the observations based on mesowear and plant macrofossil analyses. The presence of plant macroremains indicative of autumn could be connected with seasonal migration of this rhino to woodlands; while the grass-impacted mesowear characteristics may reflect the foraging in grasslands for the greater part of the year. However, the overall variability of $\delta^{13}\text{C}$ values in the Gorzów Wielkopolski specimen is low (with amplitude = 0.41 ‰ and sd = 0.15). Therefore, the observed isotopic differences may be of minor relevance or may reflect only minor seasonal changes in diet.

Whilst the isotope signal indicates that the animal fed in woodland landscape with an admixture of wooded and more open areas, this does not preclude a grazing-dominated diet. Grazers in such environments can find sufficient food in the undergrowth, forest edges and open areas, possibly playing a role in maintaining such open spaces. In contrast, the mesowear signature reflects diet over a longer period of time (months to years), and a grazing mesowear signature does not preclude occasional browsing, especially at the end of an individual's life, when environmental conditions or illness may prevent the animal from procuring its usual food. Furthermore, the Gorzów Wielkopolski rhino was an old individual, and mesowear in

older individuals tends to be skewed towards a blunter signature even in animals that have a mixed or browsing diet. The palaeobotanical data show that the animal selected plants which were less common in the environment where it lived, indicating a browsing diet. However, this represents the last few meals of the individual and cannot be extrapolated to its entire lifetime. This individual might be ill before it died and for that reason may not have eaten its normal food.

Many animals also have fall-back foods that they eat when other food is scarce, often including browse in grazers (e.g. modern wood bison diet can include up to 95 % of browse in summer, but the animals still have a mix-feeder mesowear signature; Reynolds et al., 1978; Campbell and Hinkes, 1983; Waggoner and Hinkes, 1986; Larter and Gates, 1991). In short, the apparent contradictions between these different dietary proxies are largely due to the different timescales represented as well as the old age at which this individual died.

5. Conclusions

S. kirchbergensis was mostly a mix-feeder incorporating both of browse and grass in its diet. Its habitat included various types of forests, from riparian communities, deciduous and mixed forests to more open areas (forest-steppe), and its selection of foraging areas depended on a season. It occurred in the Middle and Late Pleistocene in localities ranging from warm to moderate climate, during both interglacial and interstadial periods. This rhino ate terrestrial vegetation, including that occurring near both flowing and standing waters. The obtained data are from different growing seasons from winter or spring (Chondon), through spring (Neumark-Nord), summer (Spinadesco) and end of summer – beginning of autumn (Gorzów). The diet of different individuals may varied with the local environments and its record may be biased by the season of death, but in all cases some plant species were selected that were not the most abundant in the local environment. The food remains from the fossae of the teeth indicated flexible browsing, confirming the previous interpretations based on functional morphology and stable isotopes.

Coelodonta antiquitatis was a grazer in localities from glacial, interglacial and interstadial periods, although according to our results this species adjusted its diet to the local vegetation and season. During periods of shortage of grass and herbaceous vegetation, this rhino could also eat leaves of trees and shrubs. Its diet slightly differed in individuals from Europe and Asia as shown by the results of isotope studies. These data show a clear seasonal variation in the isotope composition of this rhino's diet. Much lower amplitudes of $\delta^{13}\text{C}$ in

specimens from Poland, both *S. kirchbergensis* and *C. antiquitatis*, indicated a more uniform diet of these rhinos than those in Eastern Siberia, both during winter and summer.

Isotope analyses are important and useful for studying the paleoecology of extinct rhino species. In the case of the rhino from Gorzów Wielkopolski this analysis helped in explaining the discrepancy between the observations based on mesowear and plant macrofossil analyses concerning the type of diet. The former showed foraging in grasslands, while the latter indicated the use of woody plants originated from forests. Thanks to the analysis of intra-specimen stable isotope variation, it is clear that such a discrepancy may be connected with seasonal migrations of the individual.

Plant remains obtained from fossas of the teeth provide important information on the diet of extinct rhino species as they offer a direct evidence of plant species consumed by the rhinos. However, since these only represent the food consumed at the very end of the animal's life, these data need to be supplemented by dietary indicators that reflect diet over a larger part of the lifetime. Longer-term data from mesowear and microwear from a wider range of *S. kirchbergensis* fossils indicate a more mixed diet with a browsing component (e.g. Van Asperen and Kahlke, 2015; Rivals and Lister, 2016).

In the case of the Gorzów Wielkopolski rhino, which was very old when it died with heavily worn teeth, the isotope signal and palaeobotanical remains likely give a more accurate picture of the animal's diet than the mesowear signature.

Acknowledgements

This research was supported by the grant No. 0201/2048/18 "Life and death of extinct rhino (*Stephanorhinus* sp.) from Western Poland: a multiproxy paleoenvironmental approach" financed by the National Science Centre, Poland. We warmly thank Adele Bertini (University of Florence) and anonymous reviewer for very helpful review comments and suggestions. We are also thankful to Izabela Lorek and the Management of the Regional Museum in Konin for sharing the specimen of *S. kirchbergensis* tooth from Konin, Gwidon Jakubowski and the Management of the Museum of the Earth of the Polish Academy of Sciences for providing the possibility of taking isotope samples from *S. kirchbergensis* teeth from Warsaw. Katarzyna Cywa from W. Szafer Botany Institute, Polish Academy of Science is acknowledged for the maceration of palynological samples. We also thank Zoltán Barkaszi for proofreading the text.

References

- Adamczuk, M., 2014. Niche separation by littoral-benthic Chydoridae (Cladocera, Crustacea) in a deep lake – potential drivers of their distribution and role in littoral-pelagic coupling. *J. Limnol.* 73, 490–501. <https://doi.org/10.4081/jlimnol.2014.884>
- Agurla, S., Gahir, S., Munemasa, S., Murata, Y., Raghavendra, A.S., 2018. Mechanism of Stomatal Closure in Plants Exposed to Drought and Cold Stress, in: Iwaya-Inoue, M., Sakurai, M., Uemura, M. (Eds.), *Survival Strategies in Extreme Cold and Desiccation. Advances in Experimental Medicine and Biology*, Vol. 1081. Springer, Singapore, pp. 215–232. doi: 10.1007/978-981-13-1244-1_12
- Alexandrowicz, S.W., 2004. Starunia and the Quaternary research in the tradition and initiatives of the Polish Academy of Arts and Sciences. *Studia i materiały do dziejów Polskiej Akademii Umiejętności* 3, 1–261 (in Polish, with English summary).
- Angus, R.B., 1973. Pleistocene “*Hellephorus* (Coleoptera, Hydrophilidae)” from Borislav and Starunia in the Western Ukraine, with a reinterpretation of M. Łomnicki’s species, description of a new Siberian species, and comparison with British Weichselian faunas. *Philos. Trans. R. Soc. London, Biol. Sci.* 265, 299–326.
- Badura, J., Cizek, D., Kotowski, A., Przybylski, B., Ratajczak, U., Stefaniak, K., Urbański, K. 2017. Szczątki nosorożca (*Stephanorhinus* sp.) oraz daniela (*Dama dama*) odkryte w osadach kopalnego jeziora eemskiego na Równinie Gorzowskiej. *Przeegl. Geol.* 65, 219–226 (in Polish, with English summary).
- Bayger, J.A., Hoyer, H., Kiernik, E., Kulczyński, W., Łomnicki, M., Łomnicki Bayger, J.A., Hoyer, H., Kiernik, E., Kulczyński, W., Łomnicki, M., Łomnicki, J., Mierzejewski, W., Niezabitowski, W., Raciborski, M., Szafer, W., Schille, F., 1914. *Wykopaliska Staruńskie*. Muzeum im. Dzieduszyckich, Lwów 15, 1–386 (in Polish).
- Beasley, M.M., Bartelink, E.J., Taylor, L., Miller, R.M., 2014. Comparison of transmission FTIR, ATR, and DRIFT spectra: Implications for assessment of bone bioapatite diagenesis. *J. Archaeol. Sci.* 46, 16–22. doi: 10.1016/j.jas.2014.03.008
- Berggren, G., 1969. Atlas of seeds and small fruits of Northwest-European plant species with morphological descriptions. Part 2, Cyperaceae. Swedish Natural Science Research Council, Stockholm. Berlingska Boktryckeriet (Lund).
- Biasatti, D., 2009. *Paleoenvironments and Paleoecologies of Cenozoic Mammals from Western China Based on Stable Carbon and Oxygen Isotopes*. Florida State University, College of Arts and Sciences, PhD Thesis.

- Biasatti, D., Wang, Y., Deng, T., 2018. Paleocology of Cenozoic rhinos from northwest China: a stable isotope perspective. *Vert. PalAs.* 56, 45–68. doi:10.19615/j.cnki.1000-3118.170519
- Billa, E.M.E., Zervanová, J., 2015. New *Stephanorhinus kirchbergensis* (Jäger, 1839) (Mammalia, Rhinocerotidae) in Eurasia – an account. Addenda to previous work. *Gortania Geol. Paleontol.* 36, 55–68.
- Blumenthal, S.A., Cerling, T.E., Chritz, K.L., Bromage, T.G., Kozdon, R. and Valley, J.W., 2014. Stable isotope time-series in mammalian teeth: In situ $\delta^{18}\text{O}$ from the innermost enamel layer. *Geochim. Cosmochim. Acta* 124, 223–236. <https://doi.org/10.1016/j.gca.2013.09.032>
- Bocherens, H. 2014. Diet and ecology of the Scladina Neanderthal child: insights from stable isotopes. In: (M. Toussaint and D. Bonjean, Eds.) *The Scladina I-4A Juvenile Neandertal - Palaeoanthropology and context.* ERAUL 134: 351-362.
- Bocherens, H., 2015. Isotopic tracking of large carnivore palaeoecology in the mammoth steppe. *Quat. Sci. Rev.* 117, 42–71. doi: 10.1016/j.quascirev.2015.03.018
- Bocherens, H., Drucker, D.G., 2013. Terrestrial Teeth and Bones, in: Elias, S.A., Mock, C.J. (Eds.), *Encyclopedia of Quaternary Science: Second Edition.* Elsevier Inc., pp. 304–314. doi:10.1016/B978-0-444-53643-3.00341-1
- Bocherens, H., Fizet, M., Mariotti, A., Gangloff, R.A., Burns, J.A., 1994. Contribution of isotopic biogeochemistry (^{13}C , ^{15}N , ^{18}O) to the paleoecology of mammoths (*Mammuthus primigenius*). *Hist. Biol.* 7, 187–202. doi:10.1080/10292389409380453
- Bocherens, H., Fogel, M.L., Tuross, N., Zeder, M., 1995. Trophic structure and climatic information from isotopic signatures in Pleistocene cave fauna of Southern England. *J. Archaeol. Sci.* 22, 327–340. doi:10.1006/jasc.1995.0035
- Bocherens, H., Koch, P.L., Mariotti, A., Geraads, D., 1996a. Isotopic biogeochemistry (^{13}C , ^{18}O) of mammalian enamel from African Pleistocene hominid sites. *Palaios* 11, 306–318. doi:10.2307/3515241
- Bocherens, H., Pacaud, G., Lazarev, P.A., Mariotti, A., 1996b. Stable isotope abundances (^{13}C , ^{15}N) in collagen and soft tissues from Pleistocene mammals from Yakutia: Implications for the palaeobiology of the mammoth steppe. *Palaeogeogr. Palaeoclimatol. Palaeoecol.* 126, 31–44. doi:10.1016/S0031-0182(96)00068-5
- Bocherens, H., Drucker, D.G., Billiou, D., Patou-Mathis, M., Vandermeersch, B., 2005. Isotopic evidence for diet and subsistence pattern of the Saint-Césaire I Neanderthal: Review and use of a multi-source mixing model. *J. Hum. Evol.* 49, 71–87.

doi:10.1016/j.jhevol.2005.03.003

- Bocherens, H., Drucker, D.G., Germonpré, M., Laznickova-Galetova, M., Naito, Y.I., Wissing, C., Brůžek, J., Oliva, M., 2015. Reconstruction of the Gravettian food-web at Předmostí I using multi-isotopic tracking (^{13}C , ^{15}N , ^{34}S) of bone collagen. *Quatern. Int.* 359–360, 211–228. doi:10.1016/j.quaint.2014.09.044
- Boeskorov, G.G., 2001. Woolly rhino (*Coelodonta antiquitatis*) distribution in Northeast Asia. *Deinsea* 8, 15–20.
- Boeskorov, G.G., 2012. Some specific morphological and ecological features of the woolly rhinoceros (*Coelodonta antiquitatis* Blumenbach 1799). *Biol. Bull.* 39(8), 692–707.
- Boeskorov, G., Lazarev, P., Bakulina, N., Shchelchkova, M., Davydov, S., Solomonov, N., 2009. Preliminary study of a mummified woolly rhinoceros from the lower reaches of the Kolyma River. *Dokl. Biol. Sci.* 424, 53–56. doi: 10.1134/S0012496609010165
- Boeskorov, G.G., Lazarev, P.A., Sher, A.V., Davydov, S.P., Bakulina, N.T., Shchelchkova, M.V., Binladen, J., Willerslev, E., Buiges, B., Tikhonov, A.N., 2011a. Woolly rhino discovery in the Kolyma River. *Quat. Sci. Rev.* 30, 2262–2272. <https://doi.org/10.1016/j.quascirev.2011.02.010>
- Boeskorov, G.G., Bakulina, N.T., Davydov, S.P., Shchelchkova, M.V., Solomonov, N.G., 2011b. Study of pollen and spores from the stomach of a fossil woolly rhinoceros found in the lower reaches of the Kolyma River. *Dokl. Biol. Sci.* 436, 23–25. <https://doi.org/10.1134/S0012496611010017>
- Borsuk-Białyńska, M., 1973. Studies on the Pleistocene rhinoceros *Coelodonta antiquitatis* (Blumenbach). *Palaentol. Polon.* 29, 4–97.
- Borsuk-Białyńska M., Jakubowski, G., 1972. The skull of *Dicerorhinus mercki* (Jäger) from Warsaw. *Prace Muz. Ziemi* 20, 187–199.
- Brandt, F., 1849. De rhinoceros antiquitatis seu tichorini, seu Pallasii structura externa et osteologica observations a reliquiis, quae in museis Petropolitanis servantu erutae. *Mem. pres. Acad. Imp. Sci. St. Pétersb.* 6(5), 1–87 (in Latin).
- Broadmeadow, M.S.J., Griffiths, H., 1993. Carbon Isotope Discrimination and the Coupling of CO₂ Fluxes within Forest Canopies, in: Ehleringer, J.R., Hall, A.E., Farquhar, G.D. (Eds.), *Stable Isotopes and Plant Carbon-Water Relations*. Elsevier, pp. 109–129. doi:10.1016/b978-0-08-091801-3.50015-5
- Brooks, J.R., Flanagan, L.B., Buchmann, N., Ehleringer, J.R., 1997. Carbon isotope composition of boreal plants: Functional grouping of life forms. *Oecologia* 110, 301–311. doi:10.1007/s004420050163

- Buchmann, N., Kao, W.-Y., Ehleringer, J., 1997. Influence of stand structure on carbon-13 of vegetation, soils, and canopy air within deciduous and evergreen forests in Utah, United States. *Oecologia* 110, 109–119. doi:10.1007/s004420050139
- Burkanova, E.M., Billia, E.M.E., Persico, D. 2020. *Stephanorhinus kirchbergensis* (Jäger, 1839) (Mammalia, Rhinocerotidae) from the Po Valley (Lombardia, Northern Italy): possible diet/nutrition and living conditions. *Quaternary International*, <https://doi.org/10.1016/j.quaint.2020.07.031>
- Campbell, B.H., Hinkes, M., 1983. Winter diets and habitat use of Alaska bison after wildfire. *Wildlife Soc. Bull.* 11, 16–21.
- Cappers, R.T.J., Bekker, R.M., Jans, J.E.A., 2006. Digital seed atlas of the Netherlands. Groningen, Barkhuis/Groningen University Library.
- Chersky, I.D., 1879. Opisanije golovy sibirskogo nosoroga (*Rhinoceros antiquitatis* seu *tichorinus*), naydennoj v 1877 godu v Vekhoyanskom okruge [Description of the head of the Siberian rhinoceros found in the Verkhoyansk region in 1877]. *Izv. Vost. Sib. otd. Imp. Russk. geogr. obshchestva* 10 (1-2), 36–59 (in Russian).
- Chersky, I.D., 1891. Opisanije kollekcii posletretichnykh mlekopitayushchikh zhivotnykh sobrannykh Novo-Sibirskoyu Elspedizieyu 1885-1886 g [The description of post-Tertiary mammals collected by New Siberian Expedition in 1885-1886]. *Proc. Rus. Acad. Sci.* 65, 1–706 (in Russian).
- Codron, D., Clauss, M., Codron, J., Tütken, T., 2018. Within trophic level shifts in collagen-carbonate stable carbon isotope spacing are propagated by diet and digestive physiology in large mammal herbivores. *Ecol. Evol.* 8, 3983–3995. doi: 10.1002/ece3.3786
- Cyrek, K., Socha, P., Stefaniak, K., Madeyska, T., Mirosław-Grabowska, J., Sudoł, M., Czyżewski, Ł. 2010. Palaeolithic of Biśnik Cave (Southern Poland) within the environmental background. *Quatern. Int.* 220(1-2), 5–30. <https://doi.org/10.1016/j.quaint.2009.09.014>
- DeNiro, M.J., Epstein, S., 1978. Influence of diet on the distribution of carbon isotopes in animals. *Geochim. Cosmochim. Acta* 42, 495–506. doi:10.1016/0016-7037(78)90199-0
- Domingo, L., Koch, P.L., Hernández Fernández, M., Fox, D.L., Domingo, M.S., Alberdi, M.T., 2013. Late Neogene and Early Quaternary Paleoenvironmental and Paleoclimatic Conditions in Southwestern Europe: Isotopic Analyses on Mammalian Taxa. *PLoS ONE* 8, e63739. doi:10.1371/journal.pone.0063739
- Drucker, D.G., Bridault, A., Hobson, K.A., Szuma, E., Bocherens, H., 2008. Can carbon-13 in large herbivores reflect the canopy effect in temperate and boreal ecosystems? Evidence

- from modern and ancient ungulates. *Palaeogeogr. Palaeoclimatol. Palaeoecol.* 266, 69–82. doi:10.1016/j.palaeo.2008.03.020
- Drzymulska, D., 2018. On the history of *Brasenia* Schreb. in the European Pleistocene. *Veget. Hist. Archaeobot.* 27, 527–534. <https://doi.org/10.1007/s00334-017-0652-9>
- Duigan, C.A., 1992. The ecology and distribution of the littoral freshwater Chydoridae (Branchiopoda, Anomopoda) of Ireland with taxonomic comments on some species. *Hydrobiol.* 241, 1–70. <https://doi.org/10.1007/BF00007749>
- Ecker, M., Bocherens, H., Julien, M.A., Rivals, F., Raynal, J.P., Moncel, M.H., 2013. Middle pleistocene ecology and neanderthal subsistence: Insights from stable isotope analyses in Payre (Ardèche, southeast France). *J. Hum. Evol.* doi: 10.1016/j.jhevol.2013.06.013
- Eggleston, S., Schmitt, J., Bereiter, B., Schneider, R., Fischer, H., 2016. Evolution of the stable carbon isotope composition of atmospheric CO₂ over the last glacial cycle. *Paleoceanogr.* 31, 434–452. doi:10.1002/2015PA002874
- Erdtman, G., 1960. The acetolysis method. *Sven. Bot. Tidskr.* 54, 561–564.
- Fægri, K., Iversen, J., 1989. Textbook of pollen analysis, 4th ed. by K. Fægri, P.E. Kaland, K. Krzywinski. John Wiley & Sons, Chichester.
- Farr, T.G., Rosen, P.A., Caro, E., Crippen, R., Duren, R., Hensley, S., Kobrick, M., Paller, M., Rodriguez, E., Roth, L., Seal, D., Shaffer, S., Shimada, J., Umland, J., Werner, M., Oskin, M., Burbank, D., Alsdorf, D., 2007. The Shuttle Radar Topography Mission. *Rev. Geophys.* 45, RG2004. doi:10.1029/2005RG000183
- Flössner, D., 1972. *Krebstiere, Crustacea. Kiemen- und Blattfüßer, Branchiopoda. Fischläuse, Branchiura (Die Tierwelt Deutschlands 60)*. Gustav Fischer Verlag, Jena.
- Flössner, D., 2000. *Die Haplopoda und Cladocera (ohne Bosminidae) Mitteleuropas*. Backhuys Publishers, Leiden.
- Fortelius, M., 1983. The morphological and paleobiological significance of the horns of *Coelodonta antiquitatis* (Mammalia: Rhinocerotidae). *J. Vert. Paleontol.* 3(2), 125–135. <https://doi.org/10.1080/02724634.1983.10011964>
- Fortelius, M., Solounias, N., 2000. Functional characterization of ungulate molars using the abrasion-attrition wear gradient: a new method for reconstructing paleodiets. *Am. Mus. Novit.* 3301, 1–36. doi: 10.1206/0003-0082301%3C0001:FCOUMU%3E2.0.CO;2
- Fortelius, M., Mazza, P., Sala, B., 1993. *Stephanorhinus* (Mammalia: Rhinocerotidae) of the western European Pleistocene, with a revision of *S. etruscus* (Falconer, 1868). *Palaeontogr. Ital.* 80, 63–155.

- Franz-Odendaal, T.A., Kaiser, T.M., 2003. Differential mesowear in the maxillary and mandibular cheek dentition of some ruminants (Artiodactyla). *Ann. Zool. Fenn.* 40, 395–410.
- Frey, D.G., 1958. The Late Glacial cladoceran fauna of a small lake. *Arch. Hydrobiol.* 54, 209–275.
- Frey, D.G., 1962. Cladocera from the Eemian interglacial of Denmark. *J. Paleontol.* 36, 1133–1154.
- Frey, D.G., 1986. Cladocera analysis, in: Berglund, B.E. (Ed.), *Handbook of Holocene Palaeoecology and Palaeohydrology*, John Wiley & Sons Ltd., Chichester, pp. 667–692.
- Fricke, H.C., O’Neil, J.R., 1996. Inter- and intra-tooth variation in the oxygen isotope composition of mammalian tooth enamel phosphate: implications for palaeoclimatological and palaeobiological research. *Palaeogeogr. Palaeoclimatol. Palaeoecol.* 126(1–2), 91–99. doi: 10.1016/S0031-0182(96)00072-7
- Gams, H., 1934. Die Moose von Starunia als Vegetations- und Klimazeugen. *Starunia* 2, 1–6.
- Garutt, N., 1998. Neue Angaben über die Horner des Haarnashorns *Coelodonta antiquitatis* Blumenbach 1799. *Deinsea* 4, 25–39.
- Garutt, W., Meteltseva, E., Tikhomirov, B., 1970. Novye dannye o pishche sherstistogo nosoroga v Sibirii [New data of the woolly rhinoceros’ diet in Siberia], in: Tolmatchev, A.I. (Ed.), *Severnyi Ledovityi Okean i ego poberezhie v kainozoe*. Gidrometeoizdat, Leningrad, pp. 113–125 (in Russian).
- Giterman, R.E., 1963. Jetapy razvitiya czetvertichnoj rastitelnosti Yakutii i ih znachenie dlya stratigrafii [Stages of development of the Quaternary vegetation of Yakutia and their stratigraphic significance]. *Proc. Geol. Inst. RAS* 78, 1–192 (in Russian).
- Goulden, C.E., 1964. The history of the cladoceran fauna of Esthwaite Water (England) and its limnological significance. *Arch. Hydrobiol.* 60, 1–53.
- Granoszewski, W., 2002. Szczątki roślinne towarzyszące wykopaliskom mamuta i nosorożca włochatego w Staruni (Ukraina) w latach 1907–1929. *Wiadom. Botan.* 45(3/4), 29–34 (in Polish).
- Gromova, V.I., 1935. Ob ostatkakh nosoroga Merka (*Rhinoceros mercki* Jaeg. s Nizhnei Volgi [On remains of Merck’s rhinoceros (*Rhinoceros mercki* Jaeg.) from the lower Volga River region]. *Tr. Paleontol. Inst. Akad. Nauk SSSR* 4, 91–131 (in Russian).
- Groves, C., 1967. On the rhinoceroses of South-east Asia. *Säugetierkd. Mitt.* 15, 221–237.

- Grübe, R., 2003. Pflanzliche Nahrungsreste der fossilen Elefanten und Nashorner aus dem Interglazial von Neumark–Nord (Geiseltal). Veröffentlich. Landesamt. Archäol. Sachsen-Anhalt 57, 221–236.
- Guérin, C., 1980. Les rhinoceros (Mammalia, Perissodactyla) du Miocène terminal au Pléistocène supérieur en Europe occidentale. Comparaison avec les espèces actuelles. Docum. Lab. Géol. Lyon 79, 1–1185.
- Guthrie, R.D., 1990. Frozen fauna of the Mammoth Steppe: the story of Blue Babe. The University of Chicago Press, Chicago and London.
- Guthrie, R.D., 2001. Origin and causes of the mammoth steppe: a story of cloud cover, woolly mammal tooth pits, buckles, and inside-out Beringia. *Quat. Sci. Rev.* 20, 549–574. [https://doi.org/10.1016/S0277-3791\(00\)00099-8](https://doi.org/10.1016/S0277-3791(00)00099-8)
- Hammer, Ø., 2020. PAST. PAleontological STATistics. Version 4.0. Reference manual. Natural History Museum, University of Oslo, Oslo.
- Hammer, Ø., Ryan, P.D., Harper, D.A.T., 2001. PAST: Paleontological Statistics Software Package for Education and Data Analysis, *Palaeontologia Electronica*.
- Heaton, T.H.E., 1999. Spatial, species, and temporal variations in the $^{13}\text{C}/^{12}\text{C}$ ratios of C3 plants: Implications for palaeodiet studies. *J. Archaeol. Sci.* 26, 637–649. doi:10.1006/jasc.1998.0381
- Heinrich, W.D., 2010. Klein aber oho: Die Zwergwaldmaus *Apodemus maastrichtensis*, in: Meller, H. (Ed.), *Elefantenreich – Eine Fossilwelt in Europa*. Landesamt Denkmalpflege Archäol. Sachsen-Anhalt Landesmus. Vorgesch., pp. 79–81.
- Hernesniemi, E., Blomstedt, K., Fortelius, M., 2011. Multi-view stereo three-dimensional reconstruction of lower molars of Recent and Pleistocene rhinoceroses for mesowear analysis. *Palaeontol. Electron.* 14.2.2T.
- Hiyama, A., Takemiya, A., Munemasa, S., Okuma, E., Sugiyama, N., Tada, Y., Murata, Y., Shimazaki, K.I., 2017. Blue light and CO₂ signals converge to regulate light-induced stomatal opening. *Nat. Commun.* 8, 1–12. doi:10.1038/s41467-017-01237-5
- Hofmann, W., 1986. Developmental history of the Grosser Plöner See and the Schöhsee (north Germany): cladoceran analysis, with special reference to eutrophication. *Arch. Hydrobiol. Suppl.* 74, 259–287.
- Hofmann, W., 2000. Response of the chydorid faunas to rapid climatic changes in four alpine lakes at different altitudes. *Palaeogeogr. Palaeoclimatol. Palaeoecol.* 159(3-4), 281–292. [https://doi.org/10.1016/S0031-0182\(00\)00090-0](https://doi.org/10.1016/S0031-0182(00)00090-0)
- Hofman-Kamińska, E., Bocherens, H., Borowik, T., Drucker, D.G., Kowalczyk, R., 2018.

- Stable isotope signatures of large herbivore foraging habitats across Europe. PLoS ONE 13, e0190723. doi:10.1371/journal.pone.0190723
- Jakubowski, G. 1996 – Forest elephant *Palaeoloxodon antiquus* (Falconer & Cautley, 1847) from Poland. Prace Muz. Ziemi 43, 85–109.
- Kahlke, R.-D., 1999. The history of the Origin, Evolution and Dispersal of the Late Pleistocene Mammuthus-Coelodonta Faunal Complex in Eurasia (Large Mammals). Fenske Companies, Rapid City, USA.
- Kahlke, R.-D., 2014. The origin of Eurasian Mammoth Faunas (*Mammuthus–Coelodonta* Faunal Complex). Quat. Sci. Rev. 96, 32–49. doi: 10.1016/j.quascirev.2013.01.012
- Kahlke, R.-D., Kaiser, T.M., 2011. Generalism as a subsistence strategy: advantages and limitations of the highly flexible feeding traits of Pleistocene *Stephanorhinus hundsheimensis* (Rhinocerotidae, Mammalia). Quat. Sci. Rev. 30, 2250–2261. <https://doi.org/10.1016/j.quascirev.2009.12.012>
- Kaiser, T.M., Solounias, N., 2003. Extending the tooth mesowear method to extinct and extant equids. Geodiversitas 25, 321–345.
- Kaiser, T.M., Kahlke, R.-D., 2005. The highly flexible feeding strategy of *Stephanorhinus etruscus* (Falconer, 1859) (Rhinocerotidae, Mammalia) during the early Middle Pleistocene in Central Europe. Ber. Inst. Erdwiss. K.F.-Univ. Graz 10, 50–53.
- Kats, N.Ya., Kats, S.V., Kipiani, M.G., 1965. Atlas i opredelitel' plodov i semyan, vstrechayushchikhsya v chetvertichnykh otlozheniyakh SSSR [Atlas and identification guide of fruits and seeds occurred in Quaternary deposits of the USSR]. Nauka, Moscow (in Russian).
- Kendall, C., Eriksen, A.M.H., Kontopoulos, I., Collins, M.J., Turner-Walker, G., 2018. Diagenesis of archaeological bone and tooth. Palaeogeogr., Palaeoclimatol., Palaeoecol. 491, 21–37. doi:10.1016/j.palaeo.2017.11.041
- Khubanova, A.M., Klementiev, A.M., Khubanov, V.B., Posokhov, V.F., Murzintseva, A.E., 2016. Diet and environment reconstruction of *Coelodonta antiquitatis* in the Late Pleistocene by C-N isotope analyses of paleontological material (archeological complex Khotyk and Kamenka, West Transbaikalia). Environm. Dynam. Glob. Clim. Change 7(1), 163–169.
- Kirillova, I.V., Chernova, O.F., van der Made, J., Kukarskih, V.V., Shapiroe, B., van der Plicht, J., Shidlovskiy, F.K., Heintzman, P.D., van Kolfschoten, T., Zanina, O.G., 2017. Discovery of the skull of *Stephanorhinus kirchbergensis* (Jäger, 1839) above the Arctic Circle. Quatern. Res. 80, 537–550. <https://doi.org/10.1017/qua.2017.53>

- Koch, P.L., 2007. Isotopic study of the biology of modern and fossil vertebrates, in: Michener, R., Lajtha, K. (Eds.), *Stable Isotopes in Ecology and Environmental Science*. Blackwell Publishing Ltd, Boston, pp. 99-154. doi:10.1002/9780470691854.ch5
- Koch, P.L., Tuross, N., Fogel, M.L., 1997. The effects of sample treatment and diagenesis on the isotopic integrity of carbonate in biogenic hydroxylapatite. *J. Archaeol. Sci.* 24, 417–429. doi:10.1006/jasc.1996.0126
- Koltun, Y.V., Adamenko, O.M., Kotarba, M.J., Dudok, I.V., Pavluk, M.I., Burzewski, W., Stelmakh, O.R., 2005. Geological setting and petroleum occurrence of the Starunia area, Fore-Carpathian region, Ukraine, in: Kotarba, M.J. (Ed.), *Polish and Ukrainian geological studies (2004–2005) at Starunia – the area of discoveries of woolly rhinoceroses*. Polish Geological Institute and Society of Research on Environmental Changes “Geosphere”, Warszawa–Kraków, pp. 61–78.
- Korhola, A., 1990. Paleolimnology and hydroseral development of the Kotasuo Bog, Southern Finland, with special reference to the Cladocera. *Ann. Acad. Sci. Fenn.* 155, 5–40.
- Kormos, T., 1934. Knochenfragmente der in Starunia zusammen mit dem Wollnashorn gefundenen kleineren Wirbeltiere. *Starunia* 5, 1-4.
- Kosintsev, P.A., Zykov, S.V., Tiunov, M.P., Shpansky, A.V., Gasilin, V.V., Gimranov, D.O., Devjashin, M.M., 2020. The first finding of the Merck's rhinoceros (Mammalia, Perissodactyla, Rhinocerotidae, *Stephanorhinus kirchbergensis* Jäger, 1839) in the Russian Far East. *Rep. Rus. Acad. Sci. Life Sci.* 491, 155–158.
- Kotarba, M.J. (Ed.), 2005. *Polish and Ukrainian geological studies (2004-2005) at Starunia – the area of discoveries of woolly rhinoceroses*. Polish Geological Institute and Society of Research an Environmental Changes “Geosphere”, Warszawa-Kraków.
- Kotarba, M.J. (Ed.), 2009. *Interdisciplinary studies (2006-2009) at Starunia (Carpathian region, Ukraine) – the area of discoveries of woolly rhinoceroses*. *Ann. Soc. Geol. Pol.* 79(3), 217–480.
- Kotarba, M.J., Stachowicz-Rybka R., 2008. A unique paleontological geosite and environment of Pleistocene deposits in which woolly rhinoceroses were found in Starunia (Eastern Carpathians). *Przegl. Geol.* 56(6), 442–452 (in Polish).
- Kotarba, M.J., Alexandrowicz, S.W., Stachowicz-Rybka, R., 2008. History and further of geological studies in the area of former ozokerite mine and paleontologic geosite in Starunia. *Przegl. Geol.* 56(6), 34–441 (in Polish, with English summary).

- Körner, C., Farquhar, G.D., Wong, S.C., 1991. Carbon isotope discrimination by plants follows latitudinal and altitudinal trends. *Oecologia* 88, 30–40. doi:10.1007/BF00328400
- Krajcarz, M.T., Krajcarz, M., 2014a. Summers and winters at Wilczyce. Seasonal changes of Paleolithic settlement and environment on the basis of seasonality and isotope analyses of animal teeth, in: Schild, R. (Ed.), *Wilczyce. A Late Magdalenian Winter Hunting Camp in Southern Poland*. Institute of Archaeology and Ethnology of the Polish Academy of Sciences, Warszawa, pp. 141–152.
- Krajcarz, M.T., Krajcarz, M., 2014b. The 200,000 year long record of stable isotopes ($\delta^{18}\text{O}$, $\delta^{13}\text{C}$) of cave bear (*Ursus spelaeus*) teeth from Biśnik Cave, Poland. *Quatern. Int.* 339–340, 119–130. doi:10.1016/j.quaint.2013.07.022
- Krajcarz, M.T., Bosák, P., Šlechta, S., Pruner, P., Komar, M., Dresler, J., Madeyska, T., 2014a. Sediments of Biśnik Cave (Poland): Lithology and stratigraphy of the Middle Palaeolithic site. *Quatern. Int.* 326–327, 6–19. doi: 10.1016/j.quaint.2013.10.017
- Krajcarz, M.T., Krajcarz, M., Marciszak, A., 2014b. Paleoecology of bears from MIS 8–MIS 3 deposits of Biśnik Cave based on stable isotopes ($\delta^{13}\text{C}$, $\delta^{18}\text{O}$) and dental cementum analyses. *Quatern. Int.* 326–327, 114–124. doi:10.1016/j.quaint.2013.10.067
- Krajcarz, M., Pacher, M., Krajcarz, M.T., Laughlan, L., Rabeder, G., Sabol, M., Wojtal, P., Bocherens, H., 2016. Isotopic variability of cave bears ($\delta^{15}\text{N}$, $\delta^{13}\text{C}$) across Europe during MIS 3. *Quat. Sci. Rev.* 131, 51–72. doi:10.1016/j.quascirev.2015.10.028
- Krajcarz, M.T., Krajcarz, M., Bocherens, H., 2018. Collagen-to-collagen prey-predator isotopic enrichment ($\Delta^{13}\text{C}$, $\Delta^{15}\text{N}$) in terrestrial mammals – a case study of a subfossil red fox den. *Palaeogeogr., Palaeoclimatol., Palaeoecol.* 490, 563–570. doi:10.1016/j.palaeo.2017.11.044
- Kretzoi, M., 1942. Bemerkungen zur System der Nachmiozänen Nashorn-Gattungen. *Földt. Közl.* 72, 309–318.
- Kubiak, H., 1971. Datowanie radiowęglem ^{14}C szczątków nosorożca włochatego ze Staruni. *Wszechświat* 10: 267–268 (in Polish).
- Kubiak, H., 2003. Nosorożce i mamut ze Staruni. *Prace Kom. Paleogeogr. Czwartorz. PAU* 1, 19–20 (in Polish).
- Kubiak, K., 2008. The Starunia collections in the Institute of Systematics and Evolution of Animals, Polish Academy of Sciences in Kraków. *Geoturystyka* 4(18), 71–80.
- Kubiak, H., Drygant, D.M., 2005. Starunia collections in Lviv and Kraków natural history museums and paleontological study, in: Kotarba, M.J. (Ed.), *Polish and Ukrainian*

- geological studies (2004-2005) at Starunia – the area of discoveries of woolly rhinoceroses. Polish Geological Institute and Society of Research an Environmental Changes “Geosphere”, Warszawa-Kraków, pp. 37–44.
- Kuc, T., Róžański, K., Goslar, T., Stachowicz-Rybka, R., 2009. Radiocarbon dating of plant remnants in Quaternary sediments at Starunia paleontological site and vicinity (Carpathian region, Ukraine). *Ann. Soc. Geol. Pol.* 79, 289–296.
- Kuc, T., Róžański, K., Kotarba, M. J., Goslar, T. Kubiak, H., 2012. Radiocarbon dating of Pleistocene fauna and flora from Starunia, SW Ukraine. *Radiocarbon* 54(1), 123–136.
- Kucowa, I., 1954. Krytyczny przegląd gatunków wierzb (*Salix* L.) z osadów glacialnych Polski. (In Polish). *Acta Soc. Botan. Pol.* 23(4), 807–837 (in Polish).
- Kuitens, M., Plicht, J. van der, Drucker, D.G., Kolfschoten, T. Van, Palstra, S.W.L., Bocherens, H., 2013. Carbon and nitrogen stable isotopes of well-preserved Middle Pleistocene bone collagen from Schöningen (Germany) and their paleoecological implications. *J. Hum. Evol.* 89, 105–113. doi:10.1016/j.jhevol.2015.01.008
- Lacombat, F., 2009. Biochronologie et grands mammifères au Pléistocène moyen et supérieur en Europe Occidentale: L’apport des Rhinocerotidae (Genre *Stephanorhinus*). *Quaternaire* 20, 429–435. <https://doi.org/10.4000/quaternaire.5302>
- Larter, N.C., Gates, C.C., 1991. Diet and habitat selection of wood bison in relation to seasonal changes in forest quantity and quality. *Can. J. Zool.* 69, 2677–2685.
- Lazarev, P.A., 1977. Novaya nakhodka skeleta sherstistogo nosoroga v Yakutii [New find of woolly rhinoceros’ skeleton in Yakutia]. *Proc. Zool. Inst. USSR* 63, 281–285 (in Russian).
- Lazarev, P., 1998. Skelet Churapchinskogo sherstistogo nosoroga v Yakutii [Skeleton of the Churapcha woolly rhino], in: Labutin, Y. (Ed.), *Mlekopitayushchie antropogena Yakutii*. Yakutsk Scientific Center Press, Yakutsk, pp. 55–97 (in Russian).
- Lazarev, P., Tirskaya, N., 1975. Ob ostatkakh sherstistogo nosoroga v sele Churapcha (Tsentralnaya Yakutia) i sporovopyltsevykh spektrakh vmeschayushchikh ikh otlozhenii [The remains of woolly rhino from Churapcha settlement (Central Yakutia) and spore-pollen spectrum of its deposits], in: Tomskaya, A.I. (Ed.), *Palinologicheskie materialy dlia stratigrafii sedimentacionnykh otlozhenij Yakutii*. Yakutsk Scientific Center Press, Yakutsk, pp. 66–72 (in Russian).
- Lazarev, P.A., Boeskorov, G.G., Tomskaya, A.I., Garutt, N.V., Vasiliev, E.M., Kasparov, A.K., 1998. *Mlekopitayushchie antropogena Yakutii* [Mammals of the Anthropogene in Yakutia]. Yakutsk Press (in Russian).

- Lengersdorf, F., 1934. Dipteren aus den diluvialen Schichten von Starunia. *Starunia* 4, 1–8.
- Litt, T., 1994. Zur stratigraphischen Einstufung des Interglazials von Neumark-Nord aufgrund neuer pollenanalytischer Befunde, in: Eisenmann, L., Litt, T. (Eds.), *Das Quartär Mitteldeutschlands. Ein Leitfaden und Excursionsführer mit einer Übersicht über das Präquartär des Saale-Elbe-Gebietes*. Altenburg. *Naturwiss. Forsch.* 7, 328–333.
- Litt, T., Junge, F.W., Böttger, T., 1996. Climate during the Eemian in north-central Europe – a critical review of the palaeobotanical and stable isotope data from central Germany. *Veget. Hist. Archaeobot.* 5, 247–256.
- Lorek, I., 1988. Szczątki nosorożca Mercka – *Dicerorhinus kierchbergensis* (Jäger, 1839) z eemskich osadów odkrywki Józwin Kopalni węgla brunatnego Konin. *Zeszyty Muzealne. Muzeum Okręgowe w Koninie* 2, 105–112 (in Polish).
- Made, J. van der, 2000. A preliminary note on the rhinos from Bilzingsleben. *Praehist. Thuring.* 4, 41–64.
- Made, J. van der, 2010. The rhinos from the Middle Pleistocene of Neumark-Nord (Saxony-Anhalt), in: Mania D. (Ed.), *Neumark Nord – Ein interglaziales Ökosystem des mittelpaläolithischen Menschen*. Veröffentlich. Landesamt. Archäol. Sachsen-Anhalt, 333–500.
- Made, J. van der, Grube, R., 2010. The rhinoceroses from Neumark-Nord and their nutrition (Die Nashörner von Neumark-Nord und ihre Ernährung), in: Meller, H. (ed.), *Elefantenreich – Eine Fossilwelt in Europa*. Landesamt. Denkmalpflege und Archäologie Sachsen-Anhalt und Landesmuseum Vorgeschichte, 383–394.
- Malkiewicz, M., 2002. The history of vegetation of the Eemian Interglacial in the Wielkopolska Lowland. *Acta Soc. Botan. Pol.* 71(4), 311–321.
- Malkiewicz, M., 2010. Early Vistulian vegetation history and climate change at Gutów (Wielkopolska Lowland) from pollen analysis. *Geol. Quart.* 54(3), 357–366.
- Mamakowa, K., 1976. Vegetation of the Eemian Interglacial at Imbramowice near Wrocław – preliminary report. *Acta Palaeobot.* 17(1), 27–38.
- Mamakowa, K., 1988. Pollen stratigraphy of the Eemian and adjoining glacial deposits based on continuous sequences in Poland. *Bull. Polish Acad. Sci. Earth* 36(3-4), 299–308.
- Mamakowa, K., 1989. Late Middle Polish Glaciation, Eemian and Early Vistulian vegetation at Imbramowice near Wrocław and the pollen stratigraphy of this part of the Pleistocene in Poland. *Acta Palaeobotanica* 29(1), 11–176.
- Marciszak, A., Kotowski, A., Przybylski, B., Badura, J., Wiśniewski, A., Stefaniak, K., 2019. Large mammals from historical collections of open-air sites of Silesia (southern Poland)

- with special reference to carnivores and rhinoceros. *Hist. Biol.* 31(6), 696–730, doi: 10.1080/08912963.2017.1388377
- Marshall, J.D., Brooks, J.R., Lajtha, K., 2007. Sources of variation in the stable isotopic composition of plants, in: Michener, R., Lajtha, K. (Eds.), *Stable Isotopes in Ecology and Environmental Science*. Blackwell Publishnig Ltd., Boston, Massachusetts, pp. 22–60. doi:10.1002/9780470691854.ch2
- Martin, C., Bentaleb, I., Kaandorp, R., Iacumin, P., Chatri, K., 2008. Intra-tooth study of modern rhinoceros enamel $\delta^{18}\text{O}$: Is the difference between phosphate and carbonate $\delta^{18}\text{O}$ a sound diagenetic test? *Palaeogeogr. Palaeoclimatol. Palaeoecol.* 266, 183–189. doi:10.1016/j.palaeo.2008.03.039
- Mazza, P., 1988. The Tuscan Early Pleistocene rhinoceros *Dicerorhinus etruscus*. *Palaeontogr. Ital.* 75, 1–87.
- Mościcki, W.J., Toboła, T., Zarzyka-Ryszka, M., 2009. Salinity of Quaternary sediments and halophytes at Starunia palaeontological site and vicinity (Carpathian region, Ukraine). *Ann. Soc. Geol. Pol.* 79, 391–402.
- Nalepka D., Walanus A., 2003. Data processing in pollen analysis, *Acta Palaeobotanica* 43(1), 125–134.
- Niezabitowski-Lubicz, E., 1911a. Die Haut- und Knochenüberreste des in Starunia in einer Erdwachsgrube gefundenen Mammut-Kadavers (*Elephas primigenius*) (Vorläufige Mitteilung). *Bull. Intern. Acad. Pol. Sci. Lett. Cracov.* B 4, 229–239.
- Niezabitowski-Lubicz, E., 1911b. Die Überreste des in Starunia in einer Erdwachsgrube mit Haut und Weichteilen gefundenen *Rhinoceros antiquitatis* Blum. (*tichorhinus* Fisch.) (Vorläufige Mitteilung). *Bull. Intern. Acad. Pol. Sci. Lett. Cracov.* B 4, 240–267.
- Niezabitowski, E., Bayger, J., Hoyer, H., Kjernik, E., *et al.*, 1914. Wykopaliska Starunskie: slon mamut (*Elephas primigenius* Blum.), nosorozec wlochaty (*Rhinoceros antiquitatis* Blum., *Rh. tichorhinus* Fisch.) wraz współczesna flora i fauna. *Museum im. Dzieduszyckich, Krakow* (in Polish).
- Nowak, J., Panow, E., Tokarski, J., Szafer, W., Stach, J., 1930. The second woolly rhinoceros (*Coelodonta antiquitatis* Blum.) from Starunia, Poland. *Bull. Intern. Acad. Pol. Sci. Lett. Cracov.* B, 1–47.
- Owen-Smith, R.N., 1988. *Megaherbivores, the Influence of Very Large Body Size on Ecology*. Cambridge University Press, Cambridge.

- Passey, B.H., Cerling, T.E., 2002. Tooth enamel mineralization in ungulates: Implications for recovering a primary isotopic time-series. *Geochim. Cosmochim. Acta.* doi:10.1016/S0016-7037(02)00933-X
- Pawłowski, J., 2003. Ocena koleopterofauny z wykopalisk staruńskich. *Prace Kom. Paleogeogr. Czwartorz. PAU 1*, 163–169 (in Polish).
- Persico, D., Billia E.M.E., Ravara, S., Sala, B., 2015. The skull of *Stephanorhinus kirchbergensis* (Jäger, 1839) (Mammalia, Rhinocerotidae) from Spinadesco (Cremona, Lombardia, Northern Italy): morphological analyses and taxonomical remarks – An opportunity for revising the three other skulls from the Po Valley. *Quat. Sci. Rev.* 109, 28–37. doi: 10.1016/j.quascirev.2014.11.022
- Piskorska, T., Stefaniak, K., Krajcarz, M., Krajcarz, M.T., 2015. Reindeer during the Upper Palaeolithic in Poland: Aspects of variability and paleoecology. *Quatern. Int.* 359–360, 157–177. doi:10.1016/j.quaint.2014.08.027
- Pushkina, D., Bocherens, H., Ziegler, R., 2014. Unexpected palaeoecological features of the middle and late Pleistocene large herbivores in south-western Germany revealed by stable isotopic abundances in tooth enamel. *Quatern. Int.* 339–340: 164–178. <https://doi.org/10.1016/j.quaint.2013.12.033>
- Pyankov, V.I., Ziegler, H., Akhani, H., Deigele, C., Lüttge, U., 2010. European plants with C4 photosynthesis: Geographical and taxonomic distribution and relations to climate parameters. *Botan. J. Linn. Soc.* 163, 283–304. doi:10.1111/j.1095-8339.2010.01062.x
- Qu, Y., Jin, C., Zhang, Y., Hu, Y., Shang, X., Wang, C., 2014. Preservation assessments and carbon and oxygen isotopes analysis of tooth enamel of *Gigantopithecus blacki* and contemporary animals from Sanhe Cave, Chongzuo, South China during the early Pleistocene. *Quatern. Int.* 354, 52–58. doi:10.1016/j.quaint.2013.10.053
- Reynolds, H.W., Hansen, R.M., Peden, D.G., 1978. Diets of the Slave River lowland bison herd, Northwest Territories, Canada. *J. Wildlife Management* 42, 581–590.
- Rivals, F., Lister, A.M., 2016. Dietary flexibility and niche partitioning of large herbivores through the Pleistocene of Britain. *Quat. Sci. Rev.* 146, 116–133. <https://doi.org/10.1016/j.quascirev.2016.06.007>
- Rivals, F., Mihalbachler, M.C., Solounias, N., 2007. Effect of ontogenetic-age distribution in fossil and modern samples on the interpretation of ungulate paleodiets using the mesowear method. *J. Vert. Paleontol.* 27, 763–767. [https://doi.org/10.1671/0272-4634\(2007\)27\[763:EOODIF\]2.0.CO;2](https://doi.org/10.1671/0272-4634(2007)27[763:EOODIF]2.0.CO;2)

- Rybak, J.I., Błędzki, L.A., 2010. Słodkowodne skorupiaki planktonowe. Klucz do oznaczania gatunków. Warsaw University Press, Warsaw (in Polish).
- Schmalhausen, I., 1876. Vorlakter Bericht über die Resultate mikroskopischer Untersuchungen der Fullerreste eines Sibirischen *Rhinoceros antiquitatis* seu *tichorhinus*. Bull. Acad. Imp. Sci. St. Petersburg 22(5).
- Schrenk, L., 1880a. Der erste Fund einer Leiche von *Rhinoceros Mercki*. Iaeg. Mem. Acad. Imp. Sci. St. Petersburg. VII ser., no. 7.
- Schrenk, L., 1880b. Leiche von *Rhinoceros merckii* Jaeger. Comm. Acad. Imp. Sci. St. Petersburg.
- Schweingruber, F.H., 1990. Anatomie Europäischer Hölzer. Paul Haupt Berne und Stuttgart Publishers, Bern-Stuttgart.
- Sher, A., Davydov, S., Boeskorov, G., Lazarev, P., Binladen, J., Willerslev, E., Tikhonov, A., 2009. Unique locality of woolly rhinoceros in arctic Siberia. Eos, Transactions, AGU (Am. Geophys. Union) 90(52), 221. San Francisco, CA, USA.
- Sher, A., Kaplina, T., Giterman, R., 1979. Late Cenozoic deposits of the Kolyma lowland. Guidebook of the excursion on the 14th Pacific Science Congress. Academy of Sciences of the USSR Press, Moscow (in Russian).
- Shpansky A.V., 2014. Juvenile remains of the woolly rhinoceros *Coelodonta antiquitatis* (Blumenbach 1799) from the Tomsk Priob'ë area (Southeast Western Siberia). Quatern. Int. 333, 86–99. <https://doi.org/10.1016/j.quaint.2014.01.047>
- Shpansky, A.V., Boeskorov, G.G., 2018. Northernmost Record of the Merck's Rhinoceros *Stephanorhinus kirchbergensis* (Jäger) and Taxonomic Status of *Coelodonta jacuticus* Russanov (Mammalia, Rhinocerotidae). Paleontol. Journ. 52, 445–462. <https://doi.org/10.1134/S003103011804010X>
- Smith, B.N., Epstein, S., 1971. Two Categories of ¹³C/¹²C Ratios for Higher Plants. Plant Physiol. 47, 380–384. doi:10.1104/pp.47.3.380
- Sobczyk, A., Borówka, R.K., Badura, J., Stachowicz-Rybka, R., Tomkowiak, J., Hrynowiecka, A., Sławińska, J., Tomczak, M., Pitura, M., Lamentowicz, M., Kołaczek, P., Karpińska-Kołaczek, M., Tarnawski, D., Kadej, M., Moska, P., Krapiec, M., Stachowicz, K., Bieniek, B., Siedlik, K., Bąk, M., Van der Made, J., Kotowski, A., Stefaniak, K., 2020. Geology, stratigraphy and palaeoenvironmental evolution of the *Stephanorhinus kirchbergensis*-bearing Quaternary palaeolake(s) of Gorzów Wielkopolski (NW Poland, Central Europe). J. Quat. Sci., doi:10.1002/jqs.3198.

- Sokołowski, T., Stachowicz-Rybka, R., 2009. Chronostratigraphy and changes of environment of Late Pleistocene and Holocene at Starunia palaeontological site and vicinity (Carpathian region, Ukraine). *Ann. Soc. Geol. Pol.* 79, 315–331.
- Sponheimer, M., Lee-Thorp, J.A., 1999. Isotopic evidence for the diet of an early hominid, *Australopithecus africanus*. *Science* 283, 368–370. doi:10.1126/science.283.5400.368
- Stach, J., 1930. The second woolly rhinoceros from the diluvial strata of Starunia, in: Nowak, J., Panow, E., Tokarski, J., Szafer, W., Stach, J. (Eds.), *The second woolly rhinoceros (Coelodonta antiquitatis Blum.) from Starunia, Poland*. *Bull. Intern. Acad. Pol. Sci. Lett. Cracov.* B, 21–47.
- Stachowicz-Rybka, R., Granoszewski, W., Hrynowiecka-Czmielewska, A., 2009a. Quaternary environmental changes at Starunia palaeontological site and vicinity (Carpathian region, Ukraine) based on palaeobotanical studies. *Ann. Soc. Geol. Pol.* 79, 279–288.
- Stachowicz-Rybka, R., Gałka, M., Alexandrowicz, W.P., Alexandrowicz, S.W., 2009b. Plant macrofossils and malacocoenoses of Quaternary mineral-organic sediments at Starunia palaeontological site and vicinity (Carpathian region, Ukraine). *Ann. Soc. Geol. Pol.* 79, 297–313.
- Stefaniak, K., 2015. *Neogene and Quaternary Cervidae from Poland*. Institute of Systematics and Evolution of Animals Polish Academy of Sciences, Kraków.
- Stewart, A., Lister, A., 2012. Extinction chronology of the woolly rhinoceros *Coelodonta antiquitatis* in the context of late Quaternary megafaunal extinctions in northern Eurasia. *Quat. Sci. Rev.* 51, 1–17. doi: 10.1016/j.quascirev.2012.06.007
- Sulerzhitsky, L.D., Romanenko, F.A., 1997. The age and dispersal of “Mammoth” fauna in the Asian polar region (by radiocarbon data). *Cryosphere* 1(4), 12–19 (in Russian).
- Sun, F., Wang, Y., Wang, Y., Jin, C. Zhu, Deng, T., Wolff, B., 2019. Paleoeecology of Pleistocene mammals and paleoclimatic change in South China: Evidence from stable carbon and oxygen isotopes. *Palaeogeogr. Palaeoclimatol. Palaeoecol.* 524, 1–12. doi:10.1016/j.palaeo.2019.03.021
- Szabó, P., Kocsis, L., Vennemann, T., Pandolfi, L., Kovács, J., Martinetto, E., Demény, A., 2017. Pliocene–Early Pleistocene climatic trends in the Italian Peninsula based on stable oxygen and carbon isotope compositions of rhinoceros and gomphothere tooth enamel. *Quat. Sci. Rev.* 157, 52–65. doi:10.1016/j.quascirev.2016.11.003
- Szafer, W., 1930. Flora tundry Staruńskiej. *Rozpr. Wydz. Matem.-Przyrodn. PAU* 70, 20–28 (in Polish).

- Szafran, B., 1934. Mchy dyluwialne w Staruni. *Starunia* 1, 1–17 (in Polish).
- Szeroczyńska, K., 1985. Cladocera as ecological indicator in late Quaternary lacustrine sediments of Northern Poland. *Acta Palaeontol. Pol.* 30(1–2), 3–69.
- Szeroczyńska, K., Sarmaja-Korjonen, K. 2007. Atlas of subfossil Cladocera from central and northern Europe. Friends of Lower Vistula Society, Świecie.
- Tafforeau, P., Bentaleb, I., Jaeger, J.J., Martin, C., 2007. Nature of laminations and mineralization in rhinoceros' enamel using histology and X-ray synchrotron microtomography: Potential implications for palaeoenvironmental isotopic studies. *Palaeogeogr. Palaeoclimatol. Palaeoecol.* 246, 206–227. doi: 10.1016/j.palaeo.2006
- Tiunov, A.V., Kirillova, I.V., 2010. Stable isotope ($^{13}\text{C}/^{12}\text{C}$ and $^{15}\text{N}/^{14}\text{N}$) composition of the woolly rhinoceros *Coelodonta antiquitatis* horn suggests seasonal changes in the diet. *Rapid Comm. Mass Spectrometry* 24, 3146–3150. <https://doi.org/10.1002/rcm.4755>
- Trayler, R.B., Kohn, M.J., 2017. Tooth enamel maturation reequilibrates oxygen isotope compositions and supports simple sampling methods. *Geochim. Cosmochim. Acta* 198, 32–47. doi:10.1016/j.gca.2016.10.023
- Ukrainitseva, V.V., 1993. Vegetation cover and environment of the “mammoth epoch” in Siberia. Mammoth Site of Hot Springs Publication, Hot Springs, South Dakota.
- Van Asperen, E.N., Kahlke, R.-D., 2015. Dietary variation and overlap in Central and Northwest European *Stephanorhinus kirchbergensis* and *S. hemitoechus* (Rhinocerotidae, Mammalia) influenced by habitat diversity. *Quat. Sci. Rev.* 107, 47–61. <https://doi.org/10.1016/j.quascirev.2014.10.001>
- Van Geel, B., Langeveld, B.W., Mol, D., Knaap van der, P.W.O., Leeuwen van, J.F.N., 2019. Pollen and spores from molar folds reflect food choice of late Pleistocene and Early Holocene herbivores in The Netherlands and the adjacent North Sea. *Quat. Sci. Rev.* 225, 106030. doi:10.1006/j.quascirev.2019.106030
- Vasilchuk, A., 2003. Heinrich events on the radiocarbon dated spore-pollen diagrams of ice and deposits of the lower Kolyma River. *Cryosphere Earth* 7(4), 3–13 (in Russian).
- Velichkevich, F.Yu., Zastawniak, E., 2006. Atlas of vascular plant macroremains from the Pleistocene of Central and Eastern Europe, Part I – Pteridophytes and monocotyledons. W. Szafer Institute of Botany, Polish Academy of Sciences, Cracow.
- Velichkevich, F.Yu., Zastawniak, E., 2008. Atlas of vascular plant macroremains from the Pleistocene of central and eastern Europe, Part II – Herbaceous dicotyledons. W. Szafer Institute of Botany, Polish Academy of Sciences, Cracow.

- Vereshchagin, N., Baryshnikov, G., 1982. Paleoeecology of the Mammoth fauna in the Eurasian Arctic, in: Hopkins, D.M., Schweiger, Ch.E., Matthews Jr., J.V., Young, S.B. (Eds.), *Paleoeecology of Beringia*. Academic Press, New York, pp. 267–279.
- Waggoner, V., Hinkes, M., 1986. Summer and fall browse utilization by an Alaskan bison herd. *J. Wildlife Management* 50, 322–324.
- Williams, S.H., Kay, R.F., 2001. A comparative test of adaptive explanations for hypsodonty in ungulates and rodents. *J. Mamm. Evol.* 8, 207–229. doi: 10.1023/A:1012231829141
- Pyszyński, W., Wiśniewski, A. 2004. Szczątki roślin z rejonu stanowiska środkowopaleolitycznego przy ulicy Hallera we Wrocławiu. *Śląskie Sprawozd Archeol.* 47–16.
- Wiśniewski, A., Stefaniak, K., Wojtal, P., Zych, J., Nadachowski, A., Musil, R., Badura, J., Przybylski, B., 2009. Archaeofauna or palaeontological record? Remarks on Pleistocene fauna from Silesia. *Sprawozd. Archeol.* 61, 1–62.
- Wright, L.E., Schwarcz, H.P., 1996. Infrared and isotopic evidence for diagenesis of bone apatite at Dos Pilas, Guatemala: Palaeodietary implications. *J. Archaeol. Sci.* 23, 933–944. doi:10.1006/jasc.1996.0087
- Wright, L.E., Schwarcz, H.P., 1998. Stable carbon and oxygen isotopes in human tooth enamel: Identifying breastfeeding and weaning in prehistory. *Am. J. Phys. Anthropol.* 106, 1–18. doi: 10.1002/(SICI)1096-8644(199805)106:1<1::AID-AJPA1>3.0.CO;2-W
- Zeuner, F., 1934. Die Orthopteren aus der diluvialen Nashornschicht von Starunia (polnische Karpathen). *Starunia* 3, 1–19.
- Zeuner, F.E., 1934. Die Beziehungen zwischen Schadelform und Lebensweise bei den rezenten und fossilen Nashornern. *Ber. Naturf. Gessellsch. Freiburg* Br. 34.
- Zeuner, F.E., 1939. *Palaeobiology and climate at the Past. Problems of Paleontology*, vol. 1.
- Zhu, Y., Siegwolf, R.T.W., Durka, W., Körner, C., 2010. Phylogenetically balanced evidence for structural and carbon isotope responses in plants along elevational gradients. *Oecologia* 162, 853–863. doi:10.1007/s00442-009-1515-6

Tables

Species	Locality	Chronology	Inv. No.	Collection	Tooth	Lab code	Samples
<i>S. kirchbergensis</i>	Gorzów Wielkopolski	MIS 5e	ZPALUWr/GI/77	ZPALUWr	P ₂ dex	StG	StG a–f
<i>S. kirchbergensis</i>	Wrocław-Hallera	MIS 4/3	B129/2016/Ha	IAUWr	M ¹ /M ² dex	StH	StH a–f
<i>S. kirchbergensis</i>	Konin	MIS 5e	MOK/O/484/1	District Museum in Konin	P ⁴ sin	StK	StK a–j
<i>S. kirchbergensis</i>	Warszawa-Vistula River	?MIS 5e	MZ/VIII/Vm-450	ME	P ⁴ dex.	StW	StW a–r
<i>C. antiquitatis</i>	Biśnik Cave, l. 15	MIS 5/6 or MIS 7	B/06/W/5081	ZPALUWr	upper indet.	CoB15	CoB15 a–i
<i>C. antiquitatis</i>	Biśnik Cave, l. 16	MIS 6 or MIS 7	B/04/W/3249	ZPALUWr	P ₂ dex	CoB16	CoB16 a–g
<i>C. antiquitatis</i>	Biśnik Cave, l. 18	MIS 6 or MIS 8	B/09/W/7190	ZPALUWr	Indet.	CoB18	CoB18 a–h
<i>C. antiquitatis</i>	Biśnik Cave, l. 19bc	MIS >7	W-8689	ZPALUWr	Indet.	CoB19	CoB19 a–i
<i>C. antiquitatis</i>	Skarszyn	MIS 2 or MIS 3	SKA/11/5	ZPALUWr	M ² dex	CoS	CoS a–j

Table 1. Specimens studied by isotope analyses and infrared spectroscopy

Collections: ZPALUWr – Department of Palaeozoology, University of Wrocław (Wrocław, Poland); IAWr – Institute of Archaeology, University of Wrocław (Wrocław, Poland), MK – The District Museum in Konin, (Konin, Poland), ME – Museum of Earth, Polish Academy of Sciences (Warsaw, Poland) (Borsuk-Białynicka and Jakubowski, 1972; Lorek, 1988; Cyrek *et al.*, 2010; Wiśniewski *et al.*, 2009; Krajcarz *et al.*, 2014a; Stefaniak, 2015; Marciszak *et al.*, 2019).

Type	Name	Description
Type 1	<i>Betula-Corylus</i>	<i>Betula</i> pollen was dominant in proportions of 50–55 % (Table 3), accompanied by <i>Corylus</i> – 12–30 %. <i>Carpinus</i> reached ca. 10 %, and <i>Alnus</i> – 10–17 %. <i>Quercus</i> , <i>Ulmus</i> , <i>Tilia</i> and <i>Pinus</i> reached more than 1 % each. Other taxa occur in samples as isolated pollen grains. In total, 14–15 plant taxa were identified in samples 1 and 2.
Type 2	<i>Corylus-Betula</i>	The dominant was the pollen of <i>Corylus</i> (41 %). <i>Betula</i> reached 33 %, <i>Carpinus</i> – 14 %, <i>Alnus</i> – 8 %, and <i>Pinus</i> – 3 %. Other taxa occurred as isolated pollen grains. In total, 8 plant taxa were identified in sample number 3.
Type 3	<i>Carpinus-Corylus</i>	The proportions of <i>Carpinus</i> pollen reached 37–51 % (43 % in average; Table 3). The accompanying pollen of <i>Corylus</i> was equal to 20–38 % (26 % in average). <i>Alnus</i> and <i>Pinus</i> appeared in proportions ca. 9 %, <i>Picea</i> – ca. 7 %, <i>Betula</i> – usually less than 2%. The proportion of <i>Quercus</i> and <i>Tilia</i> was less than 1 %. Other taxa occurred as a single grain. In total, 17 plant taxa (average 10) were identified in samples 4–10.
Type 4	<i>Corylus</i>	<i>Corylus</i> pollen was dominant – 78 %. Among other taxa, <i>Carpinus</i> reached 11 %, <i>Betula</i>

		– 2.5 %, <i>Alnus</i> – 3.5 %, <i>Picea</i> – 2 %. Other taxa occurred as isolated pollen grains. In total, 9 plant taxa were identified in sample number 11.
--	--	---

Table 2. Description of palynological types of tooth content of the rhinoceros from Gorzów Wielkopolski

Taxa	Sediment	Min. %	Max. %	Average %
<i>Betula</i>	adjacent to the teeth	1.3	2.4	2
	from tooth fossae	1.3	7	2
<i>Carpinus</i>	adjacent to the teeth	40.5	49	45
	from tooth fossae	37	51	43
<i>Corylus</i>	adjacent to the teeth	20	26.5	23
	from tooth fossae	20	38	26
<i>Alnus</i>	adjacent to the teeth	12.5	19.5	14
	from tooth fossae	8	12.5	9
<i>Picea</i>	adjacent to the teeth	2.5	4.6	3.5
	from tooth fossae	4	9.5	7.3
<i>Pinus</i>	adjacent to the teeth	6	8	7.5
	from tooth fossae	5.5	11	9

Table 3. Similarity of pollen values of selected taxa from type 3 rhinoceros' teeth sediment (Figure 3; 11 samples) and the sediment near the teeth (Figure 2; 6 samples)

Figures captions:

Fig. 1. Location map of Gorzów Wielkopolski and Starunia with findings of extinct rhinos. Digital elevation model is based on Shuttle Radar Topography Mission 3-arc-seconds data (Farr et al., 2007) with a marked maximum extent of the Pleistocene Scandinavian Ice Sheet during Elsterian, Saalian and Vistulian advances, respectively. A – SRTM-based (Farr et al., 2007) digital elevation model (DEM) for location of research sites with synthesized lines of maximum Pleistocene Ice Sheet glaciations extent in Central Europe. Lower insets present simplified lithological sections for Gorzów Wielkopolski (B) and Starunia (C) research sites respectively. OSL dating results and ¹⁴C dating results are presented after Sobczyk et al. (2020) and Stachowicz-Rybka et al. (2009 a), respectively.

Fig. 2. Pollen, plant macrofossils and Cladocera analysis from the sediment adjoined directly to the jaw of *Stephanorhinus kirchbergensis* M¹dex (6); P¹sin, P³sin (10,11); M²dex (5); P⁴dex (7); P³dex, P²dex, P²sin (4, 8, 9); M¹sin, M²sin, M³sin (1, 2, 3).

Fig. 3. Pollen analysis of the sediment from the tooth fossae of *S. kirchbergensis*.

Fig. 4. 1, twig of *Corylus* sp. (P² dex), scale bar 500 µm; 2, twig of *Corylus* sp. (P⁴ dex), scale bar 100 µm; 3–4, twig of *Carpinus* sp., scale bar 40 µm; 5–6, *Viscum* sp., Micrographs: M. Moskal-del Hoyo.

Fig. 5. Plot of scores on DF2 vs. DF1 for a range of extant herbivore species and Pleistocene rhino assemblages; SUE = Süßenborn; VOI = Voigtstedt; BI = Bilzingsleben; WE = Weimar-Ehringsdorf; UK7 = British MIS 7 sites; TAU = Taubach; UK5 = British Ipswichian sites; GZ3 = Gorzów Wielkopolski; H = *S. hemitoechus*; K = *S. kirchbergensis*.

Fig. 6. Plant remains identified from the woolly rhino remains found in Starunia. Detailed information in Table S1.

Fig. 7. Plant macroremains from Starunia. 1-2, *Betula nana*, fruit (Q236/62a); 3, *B. nana*, leaves (Q236/62a); 4, *Salix* sp., fruit (Q236/108); 5, *Armeria maritima*, perianth (Q236/63); 6, *Carex elata*, fruit (Q236/108); 7, *Carex nigra*, fruit (Q236/108); 8, *Carex pseudocyperus*, fruit (Q236/112); 9, *Carex distans*, fruit (Q236/112); 10, *Carex vulpina*, fruit (Q236/112); 11, *Carex divulsa*, fruit (Q236/112); 12, *Carex rostrata*, fruit (Q236/112); 13, *Medicago lupina*, seed (Q236/109); 14, *Carex otrubae*, epicarp (Q236/108); 15, *Carex cannescens*, epicarp (Q236/112); 16, *Carex cannescens*, epicarp (Q236/112); 17, *Potentilla alba*, seed (Q236/112); 18, *Fragaria vesca/viridis*, seed (Q236/108). Photo: K. Stachowicz.

Fig. 8. Isotope values in rhino enamel samples from the Pleistocene of Poland: mean and standard deviation (box plots), minimum and maximum values (whiskers). Boundaries between vegetation types calculated according to Domingo et al. (2013), using the -6.4 ‰ and -6.9 ‰ end values of air CO₂ δ¹³C during the Late Pleistocene after Eggleston et al. (2016).

Fig. 9. Isotope values in the enamel of Pleistocene and extant rhinos (the symbols follow Fig. 8). Data after: [1] Codron et al. (2018); [2] Bocherens et al. (1996 a); [3] Biasatti et al. (2018); [4] Pushkina et al. (2014); [5] Bocherens (2014); [6] Bocherens et al. (1995); [7] Krajcarz and Krajcarz (2014b); [8] Szabó et al. (2017) with further references there; [9] Pandolfi et al. (2018); [10] Ecker et al. (2013); [11] Qu et al. (2014); [12] Sun et al. (2019); and new data.

Fig. 10. Intra-tooth $\delta^{13}\text{C}$ and $\delta^{18}\text{O}$ variability in *Stephanorhinus kirchbergensis* from Gorzów Wielkopolski, along the crown growth axis.

SUPPLEMENTARY MATERIAL

Figures captions:

Fig. S1. Sediment extracted from the tooth No. P³sin of the rhino from Gorzów Wielkopolski

Fig. S2. Sampling strategy and position of samples for stable isotope analysis.

Fig. S3. Correlations between C/P values and $\delta^{18}\text{O}_\text{C}$ and $\delta^{13}\text{C}_\text{C}$ in studied specimens.

Fig. S4. Correlations between $\delta^{18}\text{O}_\text{P}$ values calculated from the carbonate values (from $\delta^{18}\text{O}_\text{C}$) and directly measured in phosphate, in studied rhinoceros' specimens. Solid line shows expected 1:1 ratio, and dashed lines the $\pm 2\%$ 'envelope' of acceptable ratios, according to Martin et al. (2008). In red are shown results which stays outside of the acceptable range, however, they are close to the 'envelope'.

Tables

Name of samples	Type of remains	Collection number	Number of specimens
from guts and teeth of the rhinoceros			
herbaceous plants			
<i>Carex dioica</i>	fruit	Q236/110	2
<i>Carex pulicaris</i>	fruit	Q236/110	3
<i>Linum extraaxillare</i>	seed	Q236/110	5
<i>Plantago lanceolata</i>	seed	Q236/110	4
<i>Brasenia schreberi</i>	seed	Q236/110	1
<i>Potamogeton filiformis</i>	endocarp	Q236/110	1
from the intestine and teeth of the rhinoceros			

herbaceous plants			
<i>Carex cannescons</i>	fruit	Q236/112	6
<i>Carex distans</i>	fruit	Q236/112	1
<i>Carex divulsa</i>	fruit	Q236/112	1
<i>Carex nigra</i>	fruit	Q236/111	2
<i>Carex nigra</i>	fruit	Q236/112	28
<i>Carex pseudocyperus</i>	fruit	Q236/112	2
<i>Carex rostrata</i>	fruit	Q236/112	3
<i>Potentilla alba</i>	fruit	Q236/112	1
aquatic plants			
<i>Nuphar pumila</i>	seed	Q236/112	1
from inside the rhinoceros			
shrubs			
<i>Betula nana</i>	leaf	Q236/62a	42
<i>Betuna nana</i>	leaf	Q236/60	58
<i>Betuna nana</i>	fruit scale	Q236/60	8
<i>Salix</i> sp.	seed	Q236/108	1
<i>Salix</i> sp.	leaf	Q236/129	24
herbaceous plants			
<i>Allium</i> sp.	fruit	Q236/129	5
<i>Armeria maritima</i>	perianth	Q236/116	3
<i>Armeria maritima</i>	perianth	Q236/63	29
<i>Carex cannescons</i>	fruit	Q236/41	62
<i>Carex dioica</i>	fruit	Q236/124	1
<i>Carex elata</i>	fruit	Q236/124	1
<i>Carex elata</i>	fruit	Q236/61	2
<i>Carex elata</i>	fruit	Q236/108	3
<i>Carex gracilis</i>	fruit	Q236/61	2
<i>Carex nigra</i>	fruit	Q236/61	11
<i>Carex nigra</i>	fruit	Q236/41	56
<i>Carex otrubae</i>	epicarp	Q236/108	2
<i>Carex panicea</i>	fruit	Q236/124	1
<i>Carex pulicaris</i>	fruit	Q236/60	4
<i>Carex rostrata</i>	fruit	Q236/124	1
<i>Carex vesicaria</i>	fruit	Q236/61	3
<i>Dianthus arenarius</i>	seed	Q236/126	2
<i>Dianthus superbus</i>	seed	Q236/129	5
<i>Fragaria vesca</i>	fruit	Q236/108	3
<i>Lychnis flos-cuculi</i>	seed	Q236/108	1
<i>Medicago lupina</i>	fruit	Q236/129	3
<i>Plantago lanceolata</i>	seed	Q236/128	83

<i>Plantago media</i>	seed	Q236/125	1
<i>Potentilla alba</i>	fruit	Q236/108	8
<i>Ranunculus acris</i>	fruit	Q236/129	2
<i>Spergula arvensis</i>	seed	Q236/129	2
<i>Stellaria media</i>	seed	Q236/108	3
aquatic plants			
<i>Potamogeton filiformis</i>	endocarp	Q236/127	1
<i>Potamogeton filiformis</i>	endocarp	Q236/61	1
near the rhinoceros			
herbaceous plants			
<i>Carex dioica</i>	fruit	Q236/121	1
<i>Carex</i> sp.	fruit	Q236/121	1
<i>Bryum</i> sp.	leaf	Q236/60	29

Table S1. Plant remains identified from the woolly rhino remains found in Starunia

Sample	Taxon	Distance from REJ (mm)	$\delta^{13}\text{C}_\text{C}$ ‰VPDB	sd	$\delta^{18}\text{O}_\text{C}$ ‰VPDB	sd	C/P	δ C/P	$\delta^{18}\text{O}_\text{P}$ ‰SMOW	sd
StH a	<i>S. kirchbergensis</i>	21	-14.96	0.02	-8.69	0.02			14.36	0.44
StH b	<i>S. kirchbergensis</i>	17.5	-14.85	0.02	-8.63	0.06	0.101	0.145		
StH c	<i>S. kirchbergensis</i>	14	-14.90	0.02	-8.75	0.05				
StH d	<i>S. kirchbergensis</i>	11	-14.94	0.04	-8.97	0.04				
StH e	<i>S. kirchbergensis</i>	7.5	-14.73	0.03	-8.98	0.06				
StH f	<i>S. kirchbergensis</i>	4.5	-14.75	0.02	-9.30	0.04				
StG a	<i>S. kirchbergensis</i>	15.5	-14.38	0.02	-7.57	0.05				
StG b	<i>S. kirchbergensis</i>	12	-14.85	0.02	-8.63	0.06	0.103	0.062		
StG c	<i>S. kirchbergensis</i>	8.5	-13.97	0.03	-8.68	0.04			14.89	0.57
StG d	<i>S. kirchbergensis</i>	5	-14.02	0.03	-8.75	0.03				
StG e	<i>S. kirchbergensis</i>	2	-14.73	0.03	-8.98	0.06				
StG f	<i>S. kirchbergensis</i>	18	-14.75	0.02	-9.30	0.04				
StK a	<i>S. kirchbergensis</i>	19	-14.03	0.01	-7.37	0.03			14.08	0.14
StK b	<i>S. kirchbergensis</i>	17	-13.83	0.01	-6.89	0.02				
StK c	<i>S. kirchbergensis</i>	15	-13.81	0.02	-6.53	0.03				
StK d	<i>S. kirchbergensis</i>	13.5	-13.94	0.02	-6.42	0.03				
StK e	<i>S. kirchbergensis</i>	12	-14.03	0.03	-6.33	0.03				
StK f	<i>S. kirchbergensis</i>	9.5	-13.87	0.03	-5.92	0.03				
StK g	<i>S. kirchbergensis</i>	7.5	-14.08	0.01	-6.22	0.04	0.128	0.043		
StK h	<i>S. kirchbergensis</i>	5.5	-13.96	0.02	-6.47	0.03				
StK i	<i>S. kirchbergensis</i>	4	-14.43	0.02	-6.52	0.04				
StK j	<i>S. kirchbergensis</i>	1.5	-14.29	0.01	-6.61	0.03				
StW a	<i>S. kirchbergensis</i>	36	-12.26	0.03	-8.41	0.05			11.63	0.25
StW b	<i>S. kirchbergensis</i>	33	-12.20	0.02	-8.19	0.04				
StW c	<i>S. kirchbergensis</i>	31	-12.16	0.03	-8.23	0.04				
StW d	<i>S. kirchbergensis</i>	29	-12.28	0.03	-8.43	0.07				

StW e	<i>S. kirchbergensis</i>	27	-12.28	0.03	-8.17	0.05				
StW f	<i>S. kirchbergensis</i>	25	-12.15	0.01	-8.06	0.08				
StW g	<i>S. kirchbergensis</i>	23	-12.12	0.02	-8.05	0.05				
StW h	<i>S. kirchbergensis</i>	21	-12.18	0.02	-8.31	0.02				
StW i	<i>S. kirchbergensis</i>	19	-12.36	0.02	-8.26	0.04				
StW j	<i>S. kirchbergensis</i>	17	-12.55	0.03	-8.67	0.06				
StW k	<i>S. kirchbergensis</i>	14	-12.19	0.05	-8.68	0.06				
StW l	<i>S. kirchbergensis</i>	12	-12.18	0.01	-9.01	0.05				
StW m	<i>S. kirchbergensis</i>	10	-11.94	0.02	-8.75	0.05				
StW n	<i>S. kirchbergensis</i>	8.5	-12.11	0.03	-8.93	0.05				
StW o	<i>S. kirchbergensis</i>	6.5	-12.17	0.02	-8.70	0.05				
StW p	<i>S. kirchbergensis</i>	5	-12.35	0.02	-8.19	0.08				
StW q	<i>S. kirchbergensis</i>	3	-12.39	0.04	-8.06	0.08	0.107	0.042		
StW r	<i>S. kirchbergensis</i>	1	-12.56	0.01	-7.60	0.06				
CoB 15a	<i>C. antiquitatis</i>	34	-10.69	0.02	-11.44	0.03	0.134	0.043		
CoB 15b	<i>C. antiquitatis</i>	30	-10.51	0.04	-11.78	0.05				
CoB 15c	<i>C. antiquitatis</i>	26	-10.65	0.03	-11.78	0.02			11.87	0.29
CoB 15d	<i>C. antiquitatis</i>	22	-10.95	0.02	-11.81	0.03				
CoB 15e	<i>C. antiquitatis</i>	18	-10.98	0.02	-11.35	0.04				
CoB 15f	<i>C. antiquitatis</i>	14	-10.87	0.02	-11.19	0.03				
CoB 15g	<i>C. antiquitatis</i>	11	-11.03	0.03	-11.92	0.04				
CoB 15h	<i>C. antiquitatis</i>	7.5	-10.54	0.02	-11.60	0.04				
CoB 15i	<i>C. antiquitatis</i>	4	-10.81	0.03	-11.67	0.04				
CoB 16a	<i>C. antiquitatis</i>	18	-11.69	0.03	-10.89	0.07	0.134	0.020		
CoB 16b	<i>C. antiquitatis</i>	15	-11.63	0.01	-10.55	0.05				
CoB 16c	<i>C. antiquitatis</i>	12	-11.84	0.04	-10.88	0.05				
CoB 16d	<i>C. antiquitatis</i>	10	-12.12	0.01	-8.64	0.03				
CoB 16e	<i>C. antiquitatis</i>	7.5	-12.13	0.04	-8.12	0.03			12.12	0.39
CoB 16 f	<i>C. antiquitatis</i>	5	-12.10	0.04	-7.45	0.07				
CoB 16g	<i>C. antiquitatis</i>	2	-12.09	0.03	-6.93	0.07				
CoB 18a	<i>C. antiquitatis</i>	23	-11.77	0.03	-13.39	0.05	0.131	0.012		

CoB 18b	<i>C. antiquitatis</i>	20	-11.77	0.02	-13.85	0.05				
CoB 18c	<i>C. antiquitatis</i>	17.5	-11.63	0.03	-13.77	0.03				
CoB 18d	<i>C. antiquitatis</i>	14	-11.57	0.01	-13.61	0.08				
CoB 18e	<i>C. antiquitatis</i>	11	-11.91	0.01	-13.37	0.09			9.68	0.17
CoB 18f	<i>C. antiquitatis</i>	8.5	-12.17	0.03	-13.04	0.06				
CoB 18g	<i>C. antiquitatis</i>	5.5	-12.18	0.04	-13.35	0.08				
CoB 18h	<i>C. antiquitatis</i>	2.5	-11.83	0.04	-13.15	0.06				
CoB 19a	<i>C. antiquitatis</i>	32	-11.85	0.03	-11.91	0.04				
CoB 19b	<i>C. antiquitatis</i>	28.5	-11.93	0.01	-13.11	0.04				
CoB 19c	<i>C. antiquitatis</i>	24	-12.11	0.03	-12.78	0.04	0.155	0.001		
CoB 19d	<i>C. antiquitatis</i>	20.5	-12.11	0.02	-13.36	0.02			10.42	0.21
CoB 19e	<i>C. antiquitatis</i>	17	-11.98	0.03	-13.43	0.07				
CoB 19f	<i>C. antiquitatis</i>	13.5	-11.87	0.04	-13.98	0.05				
CoB 19g	<i>C. antiquitatis</i>	9.5	-11.78	0.02	-13.37	0.06				
CoB 19h	<i>C. antiquitatis</i>	6.5	-11.77	0.01	-12.20	0.03				
CoB 19i	<i>C. antiquitatis</i>	3	-11.93	0.02	-12.07	0.04				
CoS a	<i>C. antiquitatis</i>	1	-10.96	0.03	-8.86	0.05				
CoS b	<i>C. antiquitatis</i>	3.5	-11.14	0.05	-8.67	0.04				
CoS c	<i>C. antiquitatis</i>	6	-11.11	0.03	-9.05	0.03				
CoS d	<i>C. antiquitatis</i>	7.5	-11.23	0.04	-8.95	0.03	0.171	0.052		
CoS e	<i>C. antiquitatis</i>	9.5	-11.37	0.02	-9.51	0.09				
CoS f	<i>C. antiquitatis</i>	11	-11.49	0.04	-9.42	0.08			10.75	0.41
CoS g	<i>C. antiquitatis</i>	13	-11.34	0.03	-9.58	0.05				
CoS h	<i>C. antiquitatis</i>	15	-11.63	0.01	-9.63	0.03				
CoS i	<i>C. antiquitatis</i>	17	-11.48	0.04	-8.95	0.06				
CoS j	<i>C. antiquitatis</i>	19	-11.48	0.04	-8.58	0.03				
Bos 12	<i>Bos taurus</i> (internal standard)		-12.20	0.04	-9.95	0.04				
Bos 12	<i>Bos taurus</i> (internal standard)		-12.46	0.03	-10.33	0.02				
Bos 13	<i>Bos taurus</i> (internal standard)		-12.24	0.04	-9.75	0.06				

Bos 12	<i>Bos taurus</i> (internal standard)		-12.31	0.02	-9.64	0.02				
--------	--	--	--------	------	-------	------	--	--	--	--

Table S2. The results of isotope and IR analyses for the studied samples. REJ – root-enamel junction.

	StH	StG	StK	StW
StH		IS/IS	S/S	S/S
StG	0.1666/0.06944		IS/S	S/IS
StK	0.0468/1.82E-06	0.6586/0.0061		S/S
StW	3.74E-07/0.04531	0.000704/0.8244	0.000519/0.000115	

Table S3. The results of Dunn's post hoc pairwise test for the studied *Stephanorhinus kirchbergensis* specimens. The first symbol before slash (“/”) is a difference in $\delta^{13}\text{C}_\text{C}$, the second one – for $\delta^{18}\text{O}_\text{C}$. Lower triangle shows the numerical results, while the upper one –significance of the difference: significant (“S”) or insignificant (“IS”).

	CoB 15	CoB 16	CoB 18	CoB 19	CoS
CoB 15		S/S	S/S	S/IS	IS/S
CoB 16	1.70E-05/0.03058		IS/S	IS/S	S/IS
CoB 18	7.49E-05/0.01509	0.6383/1.15E-05		IS/IS	S/S
CoB 19	4.21E-06/0.06177	0.998/9.24E-05	0.6148/0.5365		S/S
CoS	0.1077/0.02756	0.003749/0.8752	0.01247/3.77E-06	0.001861/3.79E-05	

Table S4. The results of Dunn's post hoc pairwise test for the studied *Coelodonta antiquitatis* specimens. The table uses the same symbols as those in Table S3.

	Early Pleistocene	early Middle Pleistocene	late Middle Pleistocene	early Late Pleistocene
Early Pleistocene		IS/S	IS/S	IS/IS
early Middle Pleistocene	0.001813		IS/IS	IS/S
late Middle Pleistocene	1/8.083E-05	1/1		IS/S
early Late Pleistocene	1/0.3184	2.137E-05	1/1.436E-07	

Table S5. The results of Dunn's post hoc pairwise test for enamel $\delta^{13}\text{C}$ and $\delta^{18}\text{O}$ values in *Stephanorhinus* sp. from Europe, grouped by chronology. The table uses the same symbols as those in Table S3. Statistics used the data from: Ecker *et al.* (2013), Pushkina *et al.* (2014), Szabó *et al.* (2017) with further references there, and our new data.

	Southern Europe	Western Europe	Central-Eastern Europe
Southern Europe		IS/S	IS/IS
Western Europe	0,1365/1.51E-07		IS/S
Central-Eastern Europe	1/0.05643	0,4809/1.072E-12	

Table S6. The results of Dunn's post hoc pairwise test for enamel $\delta^{13}\text{C}$ and $\delta^{18}\text{O}$ values in *Stephanorhinus* sp. from Europe, grouped by geographic regions. The table uses the same symbols as those in Table S3. Statistics used the data from: Ecker *et al.* (2013), Pushkina *et al.* (2014), Szabó *et al.* (2017) with further references there, Pandolfi *et al.* (2018) and our new data.

	Early Pleistocene	late Middle Pleistocene	early Late Pleistocene	late Late Pleistocene
Early Pleistocene		IS/IS	IS/-	IS/IS
late Middle Pleistocene	0.2293/1		IS/-	S/S
early Late Pleistocene	0.1445/-		1/-	IS/-
late Late Pleistocene	1/1	9.583E-06/4,37E-05	0.08347/-	

Table S7. The results of Dunn's post hoc pairwise test for enamel $\delta^{13}\text{C}$ and $\delta^{18}\text{O}$ values in *Coelodonta* sp. from Eurasia, grouped by chronology. The table uses the same symbols as those in Table S3. Statistics used the data from: Bocherens et al. (1995), Bocherens (2014), Krajcarz and Krajcarz (2014b), Pushkina et al. (2014), Biasatti et al. (2018), and our new data.

	East Asia	Western Europe	Central-Eastern Europe
East Asia		IS/IS	IS/IS
Western Europe	0,4041/1		IS/S
Central-Eastern Europe	0,3107/0,7114	1/1,17E-10	

Table S8. The results of Dunn's post hoc pairwise test for enamel $\delta^{13}\text{C}$ and $\delta^{18}\text{O}$ values in *Coelodonta* sp. from Eurasia, grouped by geographic regions. The table uses the same symbols as those in Table S3. Statistics used the data from: Bocherens et al. (1995), Bocherens (2014), Krajcarz and Krajcarz (2014b), Pushkina et al. (2014), Biasatti et al. (2018), and our new data.

Locality	Geological age	Plant remains from teeth fossae	Another palaeobotanical finds	Environment based of palaeobotanical and paleozoological data	Age of rhino's death based on palaeobotanical data	References
Gorzów Wielkopolski (52°43'51" N, 15°14'18" E)	MIS 5e (Eemian)	Trees and shrubs: <i>Carpinus</i> sp., <i>Corylus</i> sp., <i>Betula</i> sp., <i>Viscum album</i>	Trees and shrubs: <i>Alnus</i> sp., <i>Carpinus betulus</i> , <i>Betula alba</i> , <i>Taxus baccata</i> , <i>Pinus silvestris</i> Aquatic plants: <i>Trapa</i> sp., <i>Ceratophyllum demersum</i> , <i>Najas marina</i> , <i>Nuphar lutea</i> , <i>Carex elata</i> and <i>Typha</i> sp. Bryozoa: <i>Cristatella mucedo</i>	Warm climate Broad-leaved deciduous forests, alluvial forests Lake with lush coastal vegetation	Summer or the beginning of autumn	Sobczyk et al., 2020
Spinadesco (49°09' N, 09°56' E)	MIS 19- MIS 5	Trees and shrubs: <i>Alnus</i> sp., <i>Salix</i> sp., <i>Abies</i> sp., <i>Fraxinus</i> sp., <i>Fagus</i> sp., <i>Quercus</i> sp., <i>Betula</i> sp., <i>Corylus</i> sp., <i>Carpinus</i> sp., <i>Fraxinus</i> sp., <i>Alnus</i> sp. and <i>Salix</i> sp., <i>Pinus</i> sp., <i>Hippophae rhamnoides</i> , Rosaceae, Elaeagnaceae Herbaceous plants: Fabaceae, Asteraceae, Cyperaceae, <i>Artemisia</i> , Chenopodiaceae Aquatic plants: <i>Potamogeton</i> sp., <i>Myriophyllum</i> sp., Spores: <i>Lycopodium inundatum</i> , <i>Equisetum</i> sp.	–	Moderately humid climate Grassy alluvial plains with coastal forests River with aquatic plants	Spring or summer	Burkanova et al., 2020 (in press)
Neumark Nord (51°19'28" N, 11°53'56" E)	MIS 7 or MIS 5e	Trees and shrubs: <i>Sorbus</i> sp., <i>Padus</i> sp., <i>Quercus petraea/robur</i> , <i>Crataegus monogyna</i> , <i>Populus</i> , Rosaceae (<i>Pyracantha?</i>), Rosaceae or Betulaceae Herbaceous plants: <i>Urtica dioica</i> , Poaceae (<i>Graminophyllum</i>)	Ericaceae	Warm, semi-dry climate Forests, steppe meadows, shrubberies Lake with coastal vegetation	End of winter or the beginning of spring	Grübe (2003), van der Made and Grübe (2010)

		Aquatic plants: <i>Nymphaea</i> or <i>Brasenia</i>				
Zwolle-Haerst (52°33'40" N, 06°08'54"E)	MIS 5e or 5c, 5a	Trees and shrubs: <i>Alnus</i> sp., <i>Corylus</i> sp., <i>Betula</i> sp., <i>Quercus</i> , sp., <i>Tilia</i> sp., <i>Ulmus</i> sp., <i>Viscum</i> <i>album</i> , <i>Hedera helix</i> Fungi: <i>Kretzschmaria deusta</i>	–	Warm climate Broadleaved deciduous forest	–	Van Geel et al., 2019
Chonodon (70°12'N, 137°E)	?MIS 3 or MIS 9-11	Trees and shrubs: <i>Salix</i> sp., <i>Betula</i> sp., <i>Larix</i> sp., <i>Larix</i> sp. / <i>Picea</i> sp., conifers Herbaceous plants: <i>Vaccinium</i> sp., Ericaceae, unidentified grasses Spores: mosses, bryophytes Aquatic: diatoms	–	Moist environment Larch, <i>Salix</i> , <i>Betula</i> and conifer forest with shrubs and meadows with grasses and mosses	End of winter or the beginning of spring	Kirillova et al., 2017

Table S9. Comparison of diet and the living environment of *Stephanorhinus kirchbergensis* from various Eurasian localities.

Locality	Geological age	Plant remains from teeth fossae, digestive tract and excrements	Another palaeobotanical finds	Environment	Age of rhino's death based on palaeobotanical data	References
Starunia (48°42'38" N, 24°29'29"E	MIS 3	Herbaceous plants: <i>Carex dioica</i> , <i>C. pulicaris</i> , <i>C. canescens</i> , <i>C. divulsa</i> , <i>C. pseudocyperus</i> , <i>C. rostrata</i> , <i>C. nigra</i> , <i>Plantago</i> <i>lanceolata</i> , <i>Potentilla alba</i> , <i>Linum</i> cf. <i>extraaxillare</i> , <i>Comarum palustre</i> Aquatic plants: <i>Potamogeton</i> <i>filiformis</i> , <i>Nuphar pumila</i>	Trees and shrubs: <i>Betula nana</i> , <i>Dryas octopetala</i> , <i>Arctostaphylos uva-ursi</i> , <i>Salix</i> (<i>Salix polaris</i> , <i>S. myrsinites</i> , <i>S.</i> <i>myrtilloides</i> , <i>S. retusa</i> , <i>S.</i> <i>jacquinii</i> , <i>S. helvetica</i> , <i>S.</i> <i>herbacea</i> , <i>S. reticulata</i> , <i>S. arbuscula</i> , <i>S. hastata</i> , <i>S. bicolor</i> Herbaceous plants: <i>Carex nigra</i> , <i>C. gracilis</i> , <i>C.</i> <i>cannescens</i> , <i>Carex elata</i> , <i>Plantago lanceolata</i> , <i>Plantago</i> <i>media</i> , <i>Allium</i> sp., <i>Armeria</i> sp., <i>Dianthus arenarius</i> , <i>Fragaria</i> <i>vesca</i> , <i>Medicago lupina</i> or <i>Lychnis flos-cuculi</i> , <i>Puccinellia</i> <i>dystans</i> , <i>Triglochin maritimum</i> , <i>Schoenoplectus tabernemontani</i> , <i>Phragmites australis</i> , <i>Eleocharis</i> <i>palustris</i> , <i>Zannichellia palustris</i> Musci: <i>Districhium capillaceum</i> , <i>Tortula ruralis</i> , <i>Tortula</i> <i>norvegica</i> , <i>Climacium dendro-</i> <i>ides</i> , <i>Thuidium abietinum</i> , <i>Politrichum</i> sp. Aquatic plants <i>Potamogeton filiformis</i>	Tundra and steppe	37.7 ± 1.7 ka	Niezabitowski, 1911a, b, 1914; Bayger et al., 1914; Nowak and Panow 1930; Stach, 1930; Szafer 1930; Lengersdorf, 1934; Zeuner, 1934; Kubiak, 1971, 2003, 2008; Angus, 1973; Borsuk-Białynicka, 1973; Granoszewski, 2002; Pawłowski, 2003; Alexandrowicz, 2004; Kotarba, 2005, 2008; Kotarba and Stachowicz-Rybka, 2008; Kuc et al., 2009, 2012; Stachowicz-Rybka et al., 2009 a,b
Vilui River (63°27' N,	MIS 3- MIS 2	–	Trees and shrubs: <i>Picea</i> , <i>Larix</i> , <i>Salix</i> and <i>Ephedra</i>	–	–	Brandt, 1849; Schmalhausen, 1876; Garutt et al., 1970

120°18'E)			Herbaceous plants: Poaceae (Gramineae)			
Khalbuy River (68°30' N, 134°25'E)	?MIS 3	Herbaceous plants: Poaceae 68.2 %, <i>Artemisia</i> 17.1 %	Trees and shrubs: <i>Betula</i> , <i>Alnus</i> Herbaceous plants: Poaceae, <i>Artemisia</i> , Ranunculaceae, Caryophyllaceae, Asteraceae Spores: unidentified ferns, mosses	–	–	Chersky (1878, 1879, 1891) Schrenk (1880) (Garutt et al., 1970)
Churapcha (61°59'34" N, 132°25'54"E)	MIS 2	Trees and shrubs: few tree pollen grains Herbaceous plants: Poaceae (grasses), <i>Eriophorum</i> and sedge (Cyperaceae), Poaceae (89 %), Asteraceae (4.5 %) <i>Artemisia</i> (2.5 %), Cyperaceae, Polygonaceae, Caryophyllaceae, Chenopodiaceae, Ranunculaceae, Brassicaceae, Fabaceae, Valerianaceae Spores Briales (80.7 %), Athyriaceae (11.2%) <i>Selaginella sibirica</i> (3.6 %)	Trees and shrubs: <i>Pinus</i> , <i>Picea</i> , <i>Larix</i> , <i>Betula</i> , <i>Alnus</i> <i>Betula</i> sect. <i>nanae</i> . Herbaceous plants: Poaceae (up to 89 %), <i>Artemisia</i> (82 %), Cyperaceae (up to 8 %) and Chenopodiaceae. Asteraceae, Caryophyllaceae, Lamiaceae, Polygonaceae, Brassicaceae, Fabaceae and Valerianaceae Spores: Briales (up to 89 %), Athyriaceae, <i>Equisetum</i> (5.4 %) and Polypodiaceae (up to 2.8 %)	Meadow and steppe communities with grasses and small forests	–	Lazarev, 1977; Vereshchagin and Baryshnikov, 1982
Malaya Filippova River (68°46'15" N, 161°38'08"E)	MIS 3	Trees and shrubs: <i>Picea</i> sp., <i>Picea</i> sect. <i>omorica</i> , <i>Pinus</i> (subgenus <i>Haploxylon</i>), <i>P. pumila</i> , <i>Pinus</i> (subgenus <i>Diploxylon</i>), <i>Salix</i> spp. coniferous? Herbaceous plants (98.88 %): Poaceae, 46.07 %. Asteraceae 41.46 %, <i>Artemisia</i> – 41.01 % (<i>Artemisia</i> sp., <i>A. cf. macrantha</i> , <i>A. cf. arctica</i> , <i>A. cf. scoparia</i> , <i>A. cf. tilesii</i>) Caryophyllaceae – 3.31 % (<i>Stellaria</i> sp., <i>Silene cf. repens</i> , <i>Cerastium</i> sp., <i>Lychnis cf. sibirica</i>), Ranunculaceae (<i>Ranunculus</i> cf.	Trees and shrubs: shrubs (23.7 %) <i>Betula middendorffii</i> (9.7%), alder (3.8 %), willow (different species) and tree birches (3.4 %). Coniferous pollen contained larch, and pines Herbaceous plants: grasses (23.9 %), herbaceous plants, shrubs (61.0 %), <i>Artemisia</i> (15.3 %), Caryophyllaceae, Cyperaceae (4.9 %), Asteraceae, Asteraceae, Saxifragaceae, Chenopodiaceae, Fabaceae, Plantaginaceae, Ranunculaceae,	–	Dry, harsh continental climate associated with the cold phases Meadow-steppe steppes and meadow steppes	Giterman, 1963; Sher et al., 1979; Vasilchuk, 2003; Sher et al., 2009; Boeskorov et al., 2011a, b; Boeskorov, 2012

		<p><i>borealis</i>, <i>R. repens</i>, <i>Thalictrum</i> sp.), Rosaceae – 3.09 % (<i>Sanguisorba officinalis</i>, <i>Potentilla</i> cf. <i>nivea</i>, <i>Potentilla</i> sp., <i>Rubus chamaemorus</i>) Fabaceae (<i>Lathyrus</i> cf. <i>humilis</i>, <i>Astragalus</i> sp., <i>Vicia</i> cf. <i>cracca</i>, <i>Oxytropis adamsiana</i>) Polemoniaceae (<i>Polemonium boreale</i>, <i>P. acutiforum</i>, <i>Phlox sibirica</i>), <i>Plantago</i> cf. <i>lanceolata</i>, <i>P. cf. media</i> <i>Plantago</i> sp., Valerianaceae (<i>Valeriana officinalis</i>, <i>V. capitata</i>), Papaveraceae, Chenopodiaceae, Polygonaceae (<i>Rumex</i> cf. <i>sibiricus</i>), Brassicaceae, Apiaceae, Cyperaceae Spores: (0.51 %) Hepaticae, <i>Riccia</i> sp., <i>Lycopodium pungens</i>, <i>Selaginella sibirica</i>, <i>Equisetum</i> sp.</p>	Polygonaceae, Valerianaceae, Apiaceae, <i>Thalictrum</i> sp., <i>Sanguisorba officinalis</i>)			
<p>Zandmotor (52°03'19" N, 04°11'05"E) Maasvlakte-2 (51°57'24" N, 04°01'25"E) Westerschelde-Ellewoutsdijk (51°23'10" N, 03°48'42"E) Zevenar-Rhederlaag (51°29'24" N, 06°16'23"E)</p>	MIS 3- MIS 2	<p>Herbaceous plants: Poaceae, Cyperaceae, <i>Plantago</i>, <i>Galium</i>, <i>Gentianella campestris</i>, <i>Scabiosa</i>, <i>Helianthemum</i>, <i>Artemisia</i>, Asteraceae, Poaceae Spores: fungi</p>	–	–	Flowering grasses, humid environments	Van Geel et al., 2019

Table S10. Comparison of the diet and living environment of *Coelodonta antiquitatis* from various Eurasian localities.

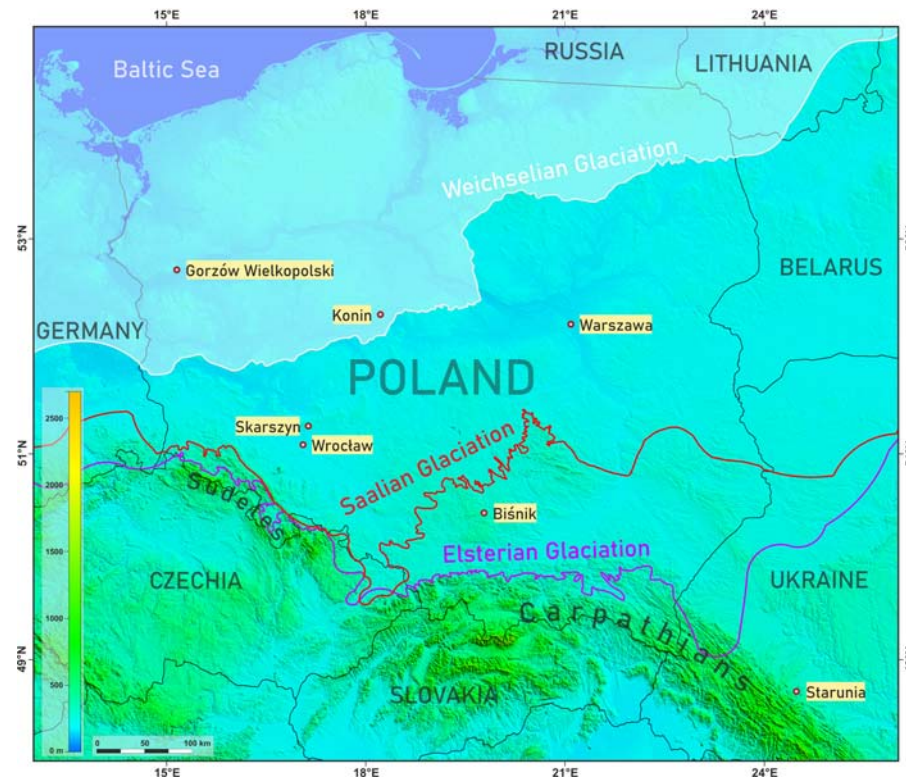

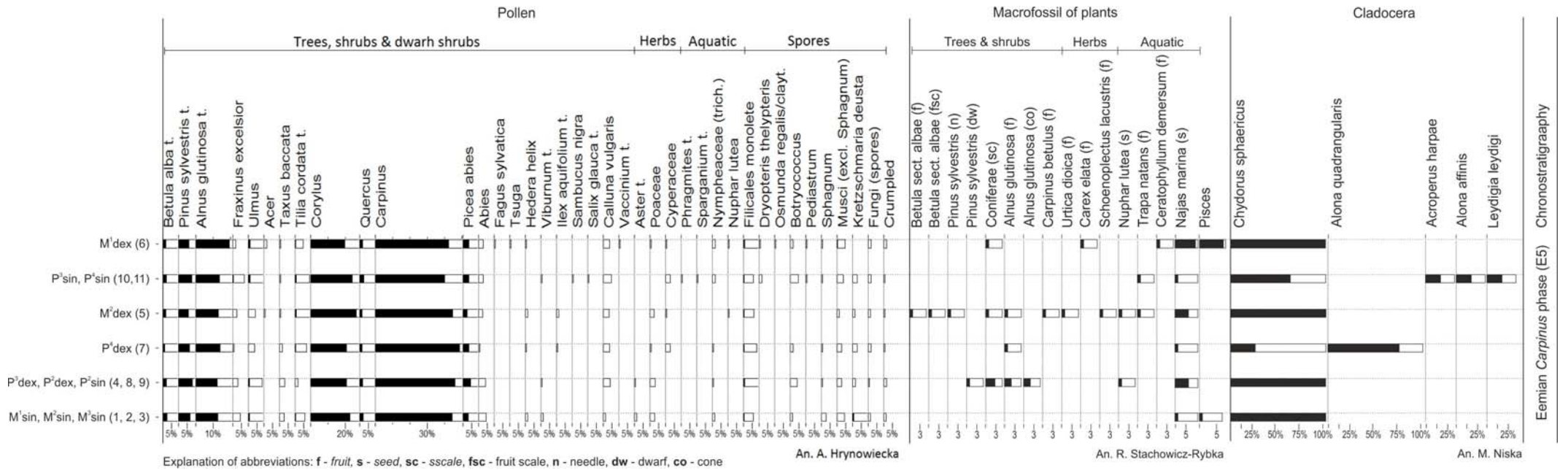

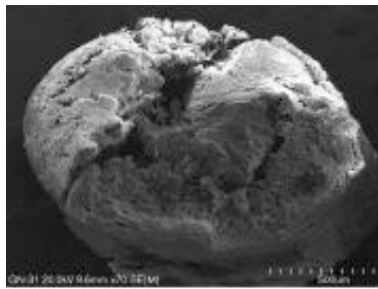

1

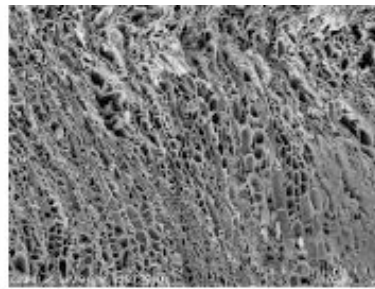

2

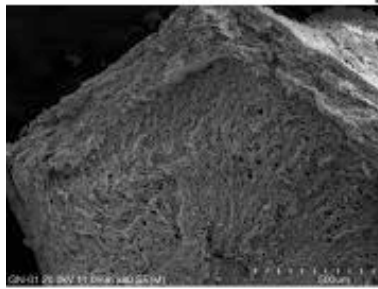

3

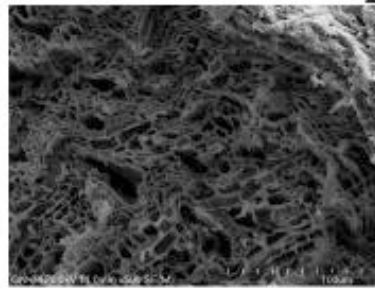

4

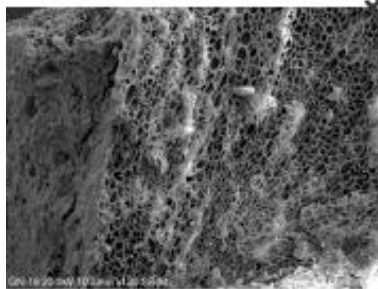

5

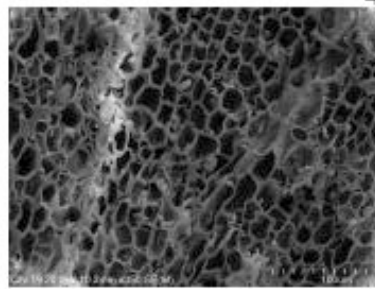

6

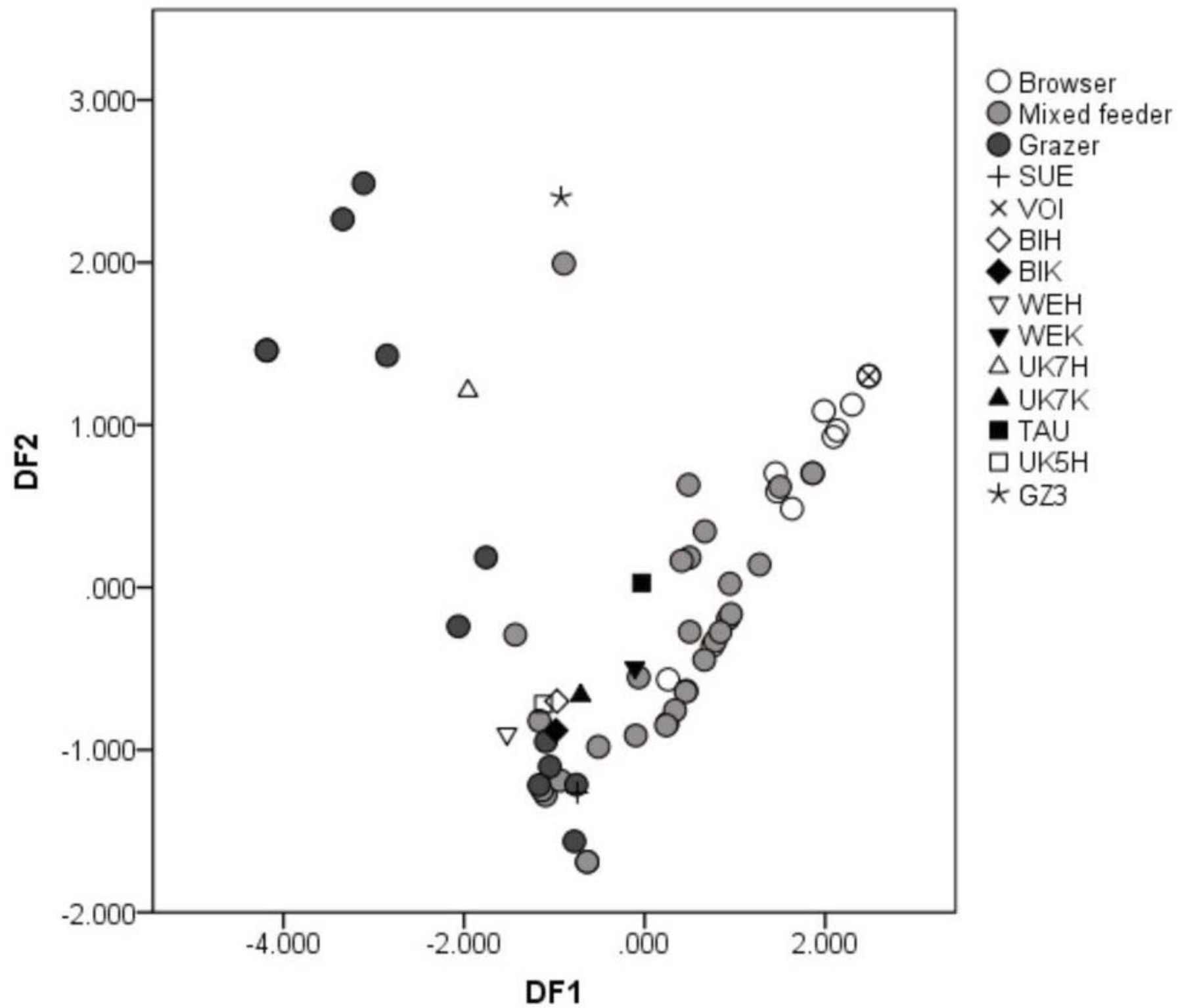

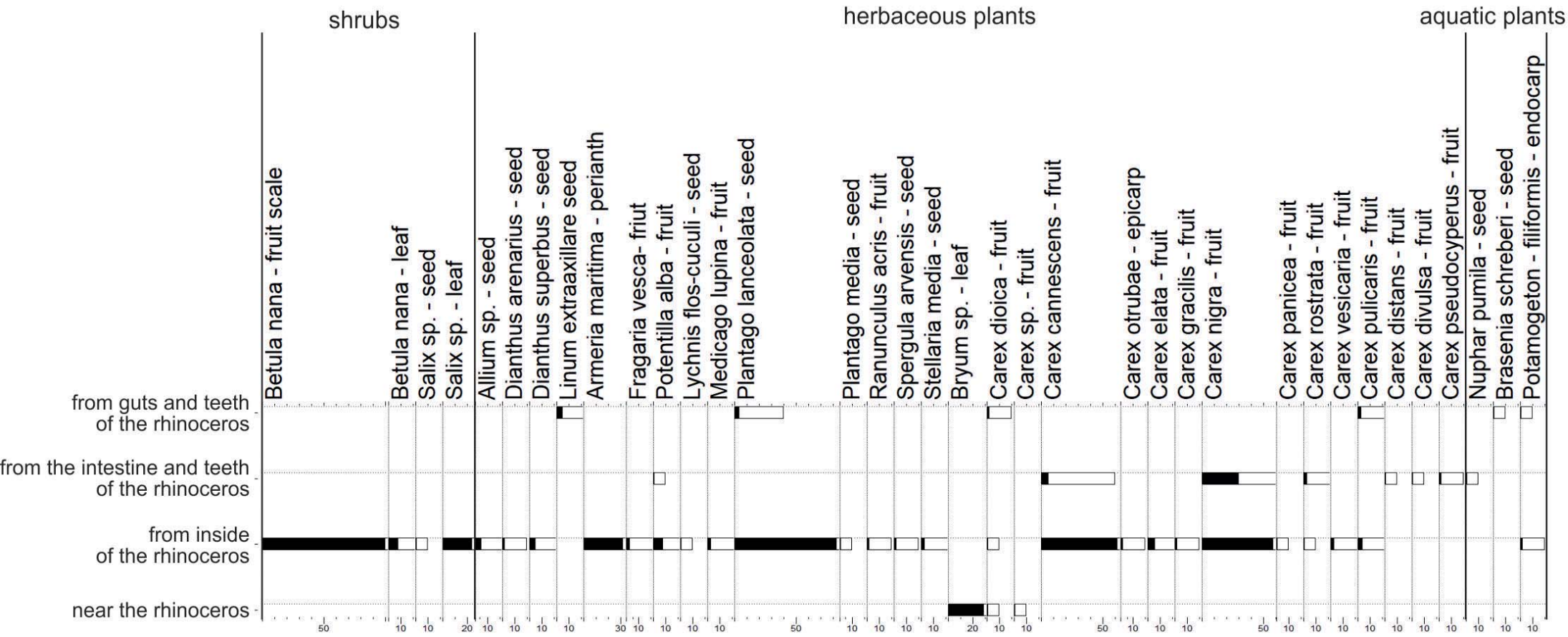

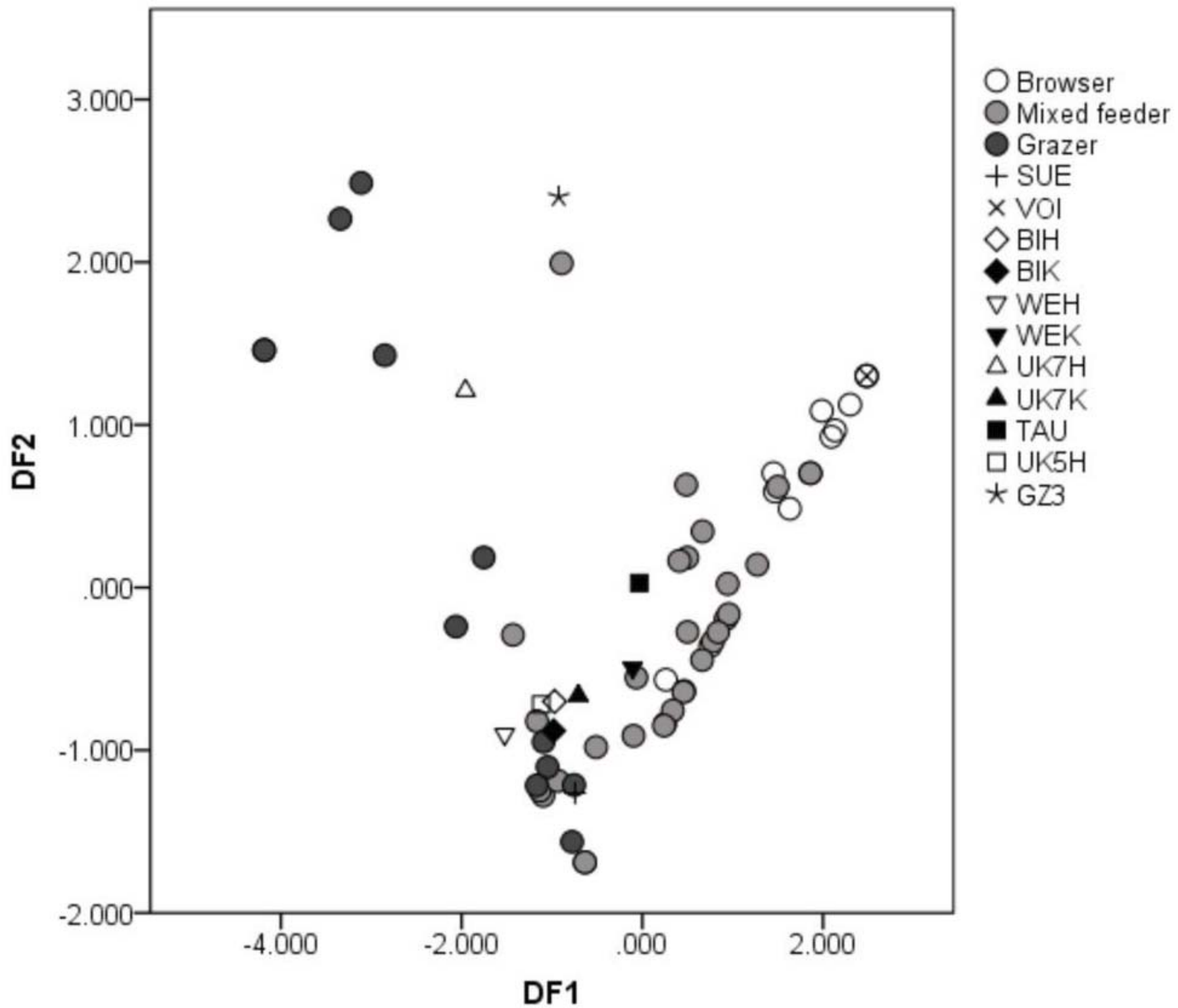

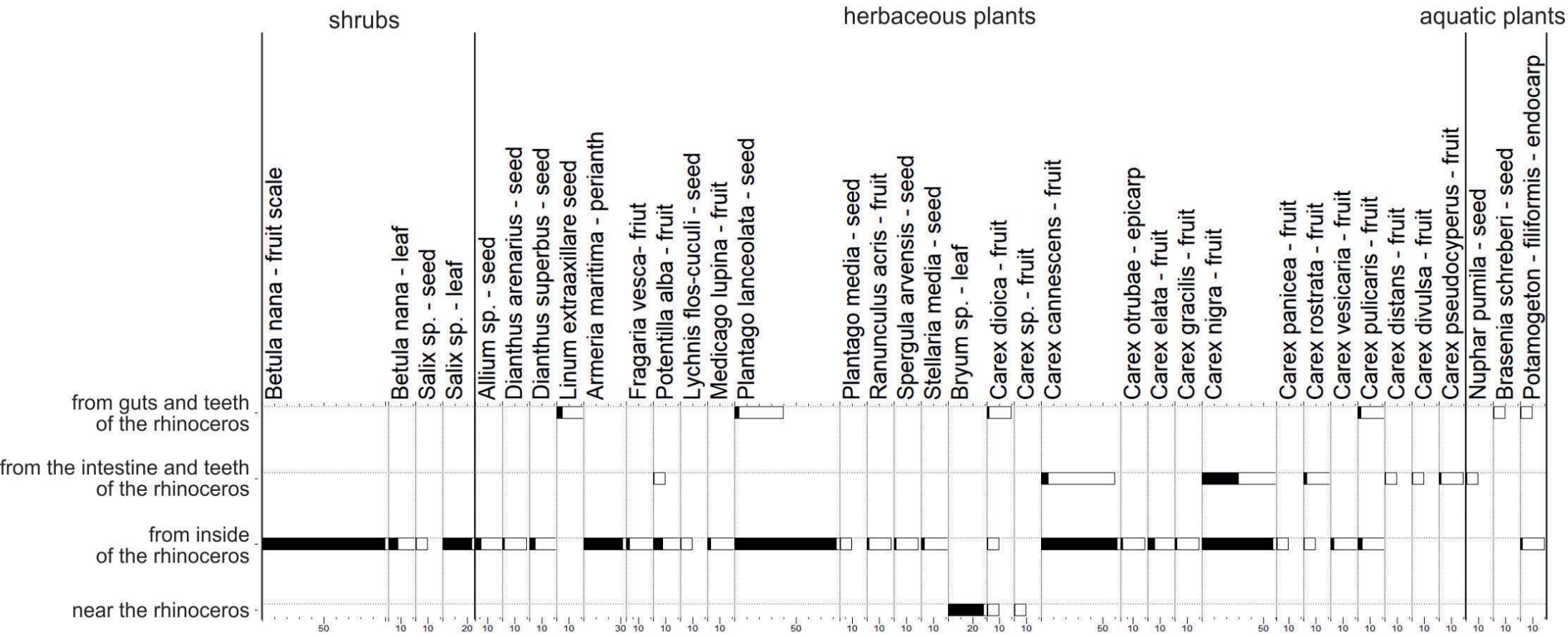

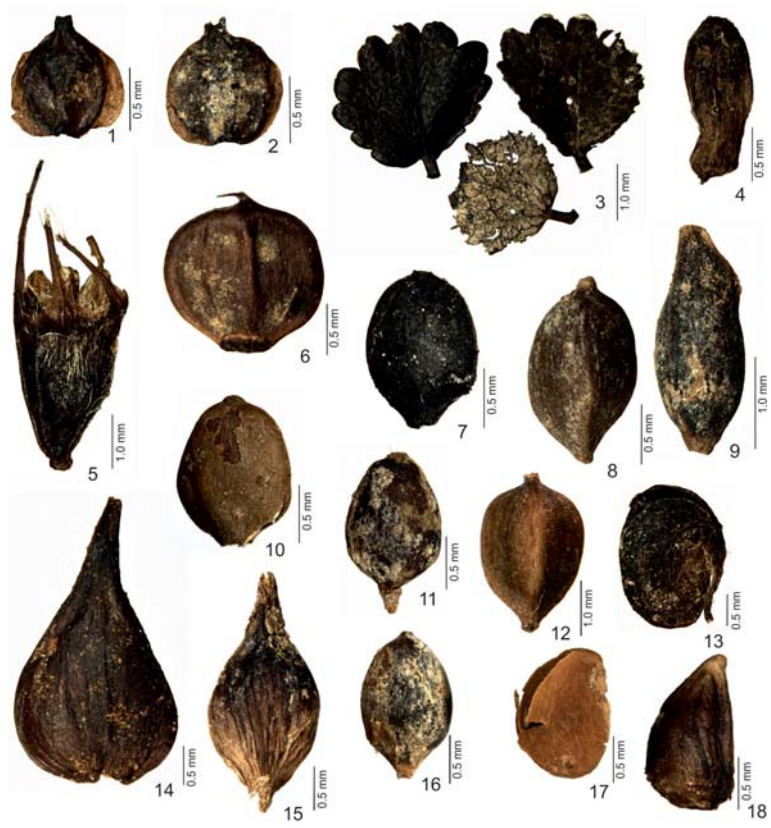

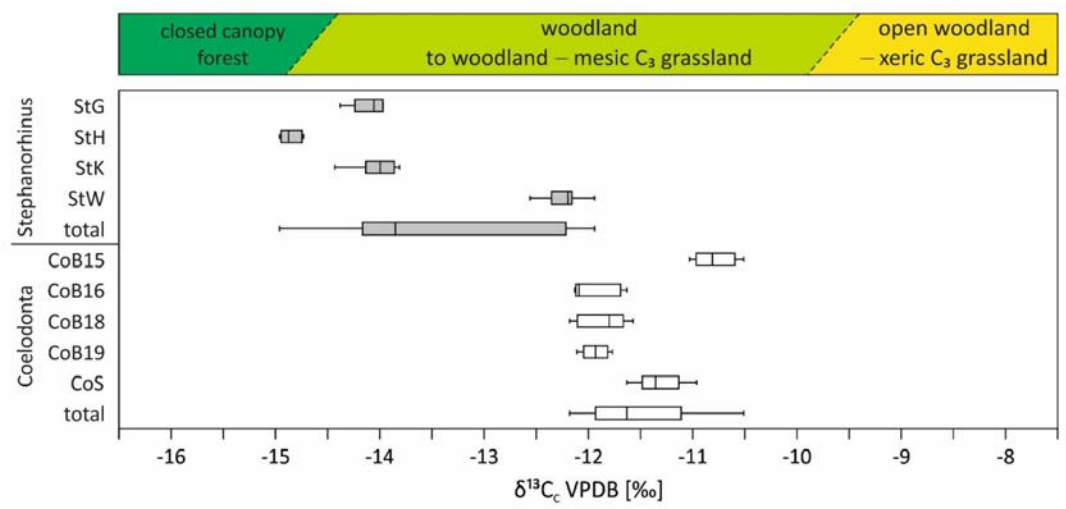

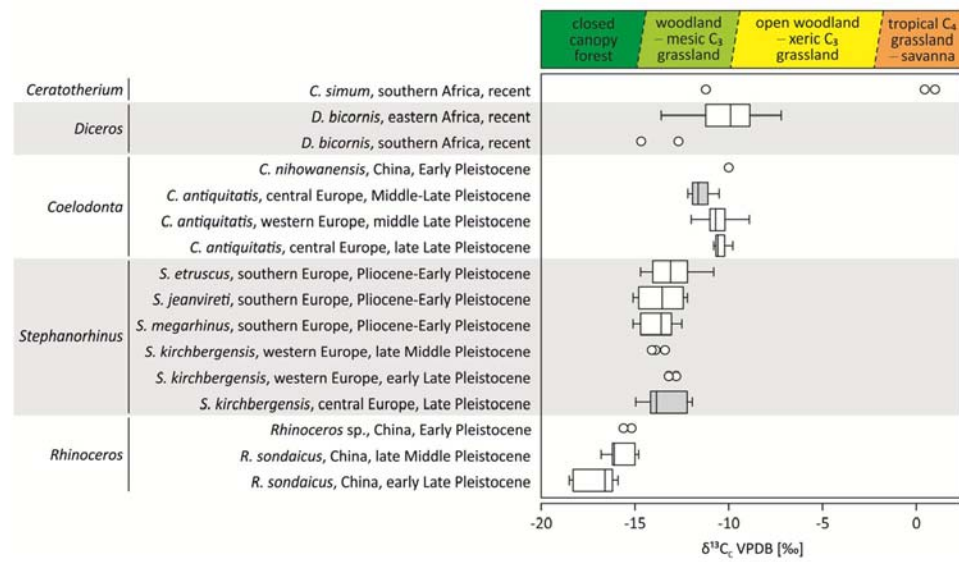

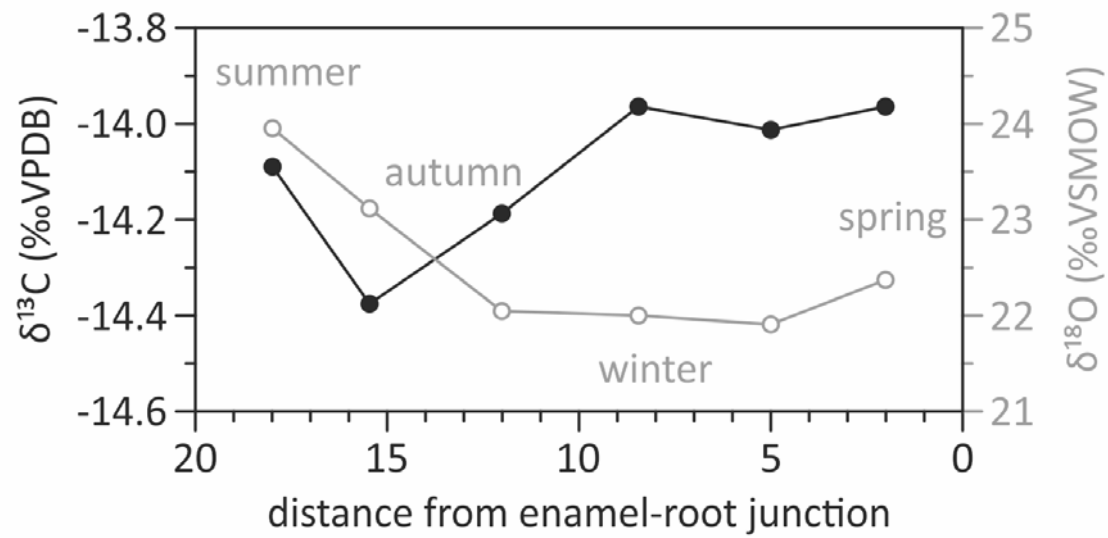

Species	Locality	Chronology	Inv. No.	Collection	Tooth	Lab code	Samples
<i>S. kirchbergensis</i>	Gorzów Wielkopolski	MIS 5e	ZPALUwr/GI/77	ZPALUWr	P ₂ dex	StG	StG a–f
<i>S. kirchbergensis</i>	Wrocław-Hallera	MIS 4/3	B129/2016/Ha	IAUWr	M ¹ /M ² dex	StH	StH a–f
<i>S. kirchbergensis</i>	Konin	MIS 5e	MOK/O/484/1	District Museum in Konin	P ⁴ sin	StK	StK a–j
<i>S. kirchbergensis</i>	Warszawa-Vistula River	?MIS 5e	MZ/VIII/Vm-450	ME	P ⁴ dex.	StW	StW a–r
<i>C. antiquitatis</i>	Biśnik Cave, l. 15	MIS 5/6 or MIS 7	B/06/W/5081	ZPALUWr	upper indet.	CoB15	CoB15 a–i
<i>C. antiquitatis</i>	Biśnik Cave, l. 16	MIS 6 or MIS 7	B/04/W/3249	ZPALUWr	P ₂ dex	CoB16	CoB16 a–g
<i>C. antiquitatis</i>	Biśnik Cave, l. 18	MIS 6 or MIS 8	B/09/W/7190	ZPALUWr	Indet.	CoB18	CoB18 a–h
<i>C. antiquitatis</i>	Biśnik Cave, l. 19bc	MIS >7	W-8689	ZPALUWr	Indet.	CoB19	CoB19 a–i
<i>C. antiquitatis</i>	Skarszyn	MIS 2 or MIS 3	SKA/11/5	ZPALUWr	M ² dex	CoS	CoS a–j

Table 1. Specimens studied by isotope analyses and infrared spectroscopy

Collections: ZPALUWr – Department of Palaeozoology, University of Wrocław (Wrocław, Poland); IAWr – Institute of Archaeology, University of Wrocław (Wrocław, Poland), MK – The District Museum in Konin, (Konin, Poland), ME – Museum of Earth, Polish Academy of Sciences (Warsaw, Poland) (Borsuk-Białynicka and Jakubowski, 1972; Lorek, 1988; Cyrek *et al.*, 2010; Wiśniewski *et al.*, 2009; Krajcarz *et al.*, 2014a; Stefaniak, 2015; Marciszak *et al.*, 2019).

Type	Name	Description
Type 1	<i>Betula</i> - <i>Corylus</i> -	<i>Betula</i> pollen was dominant in proportions of 50–55 % (Table 3), accompanied by <i>Corylus</i> – 12–30 %. <i>Carpinus</i> reached ca. 10 %, and <i>Alnus</i> – 10–17 %.. <i>Quercus</i> , <i>Ulmus</i> , <i>Tilia</i> and <i>Pinus</i> reached more than 1 % each. Other taxa occur in samples as isolated pollen grains. In total, 14-15 plant taxa were identified in samples 1 and 2.
Type 2	<i>Corylus</i> - <i>Betula</i>	The dominant was the pollen of <i>Corylus</i> (41 %). <i>Betula</i> reached 33 %, <i>Carpinus</i> – 14 %, <i>Alnus</i> – 8 %, and <i>Pinus</i> – 3 %. Other taxa occurred as isolated pollen grains. In total, 8 plant taxa were identified in sample number 3.
Type 3	<i>Carpinus</i> - <i>Corylus</i>	The proportions of <i>Carpinus</i> pollen reached 37–51 % (43 % in average; Table 3). The accompanying pollen of <i>Corylus</i> was equal to 20–38 % (26 % in average). <i>Alnus</i> and <i>Pinus</i> appeared in proportions ca. 9 %, <i>Picea</i> – ca. 7 %, <i>Betula</i> – usually less than 2%. The proportion of <i>Quercus</i> and <i>Tilia</i> was less than 1 %. Other taxa occurred as a single grains. In total, 17 plant taxa (average 10) were identified in samples 4–10.
Type 4	<i>Corylus</i>	<i>Corylus</i> pollen was dominant – 78 %. Among other taxa, <i>Carpinus</i> reached 11 %, <i>Betula</i> – 2.5 %, <i>Alnus</i> – 3.5 %, <i>Picea</i> – 2 %. Other taxa occurred as isolated pollen grains. In total, 9 plant taxa were identified in sample number 11.

Table 2. Description of palynological types of tooth content rhinoceros from Gorzów Wielkopolski

Taxa	Sediment	Min. %	Max. %	Average %
<i>Betula</i>	adjacent to the teeth	1.3	2.4	2
	from tooth fossae	1.3	7	2
<i>Carpinus</i>	adjacent to the teeth	40.5	49	45
	from tooth fossae	37	51	43
<i>Corylus</i>	adjacent to the teeth	20	26.5	23
	from tooth fossae	20	38	26
<i>Alnus</i>	adjacent to the teeth	12.5	19.5	14
	from tooth fossae	8	12.5	9
<i>Picea</i>	adjacent to the teeth	2.5	4.6	3.5
	from tooth fossae	4	9.5	7.3
<i>Pinus</i>	adjacent to the teeth	6	8	7.5
	from tooth fossae	5.5	11	9

Table 3. Similarity of pollen values of selected taxa from type 3 rhinoceros' teeth sediment (Figure 3; 11 samples) and the sediment near the teeth (Figure 2; 6 samples)

SUPPLEMENTARY MATERIAL, FIGURES:



Fig. S1. Sediment extracted from the tooth No. P³sin of the rhino from Gorzów Wielkopolski

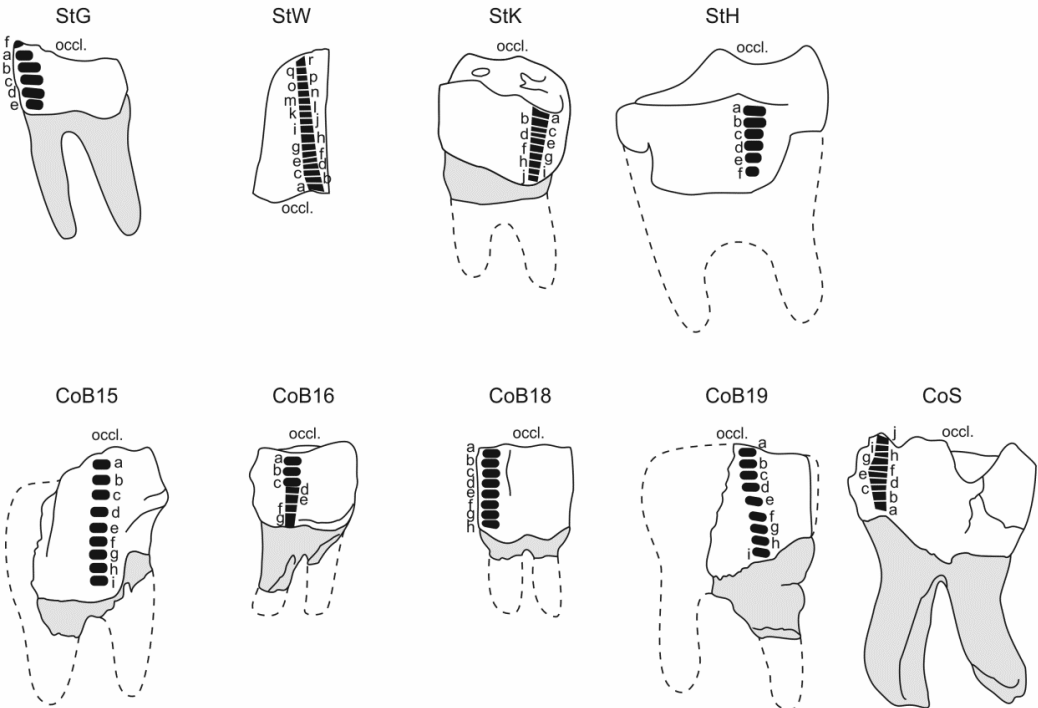

Fig. S2. Sampling strategy and position of samples for stable isotope analysis.

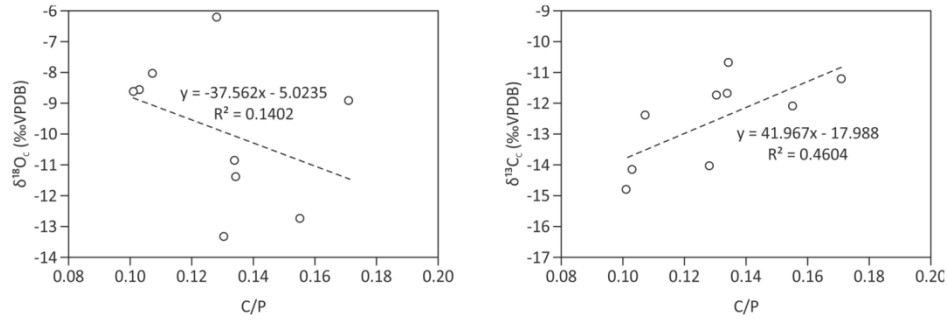

Fig. S3. Correlations between C/P values and $\delta^{18}\text{O}_C$ and $\delta^{13}\text{C}_C$ in studied specimens.

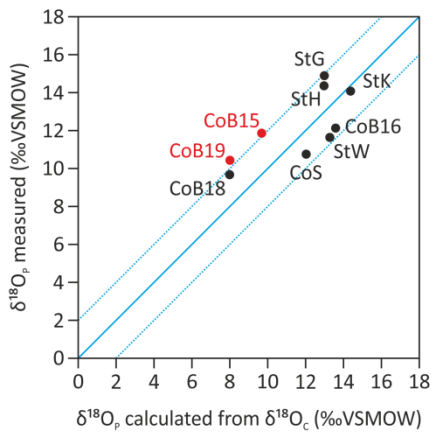

Fig. S4. Correlations between $\delta^{18}\text{O}_P$ values calculated from the carbonate values (from $\delta^{18}\text{O}_C$) and directly measured in phosphate, in studied rhinoceros' specimens. Solid line shows expected 1:1 ratio, and dashed lines the ± 2 ‰ 'envelope' of acceptable ratios, according to Martin et al. (2008). In red are shown results which stays outside of the acceptable range, however, they are close to the 'envelope'.

SUPPLEMENTARY MATERIAL, FIGURES:



Fig. S1. Sediment extracted from the tooth No. P³sin of the rhino from Gorzów Wielkopolski

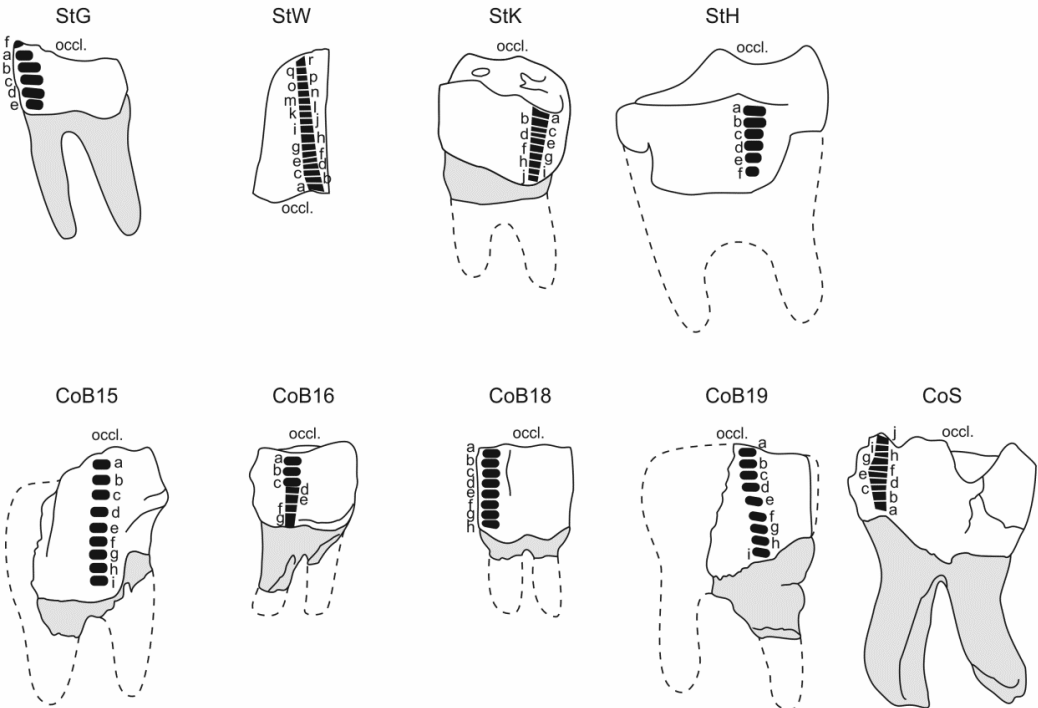

Fig. S2. Sampling strategy and position of samples for stable isotope analysis.

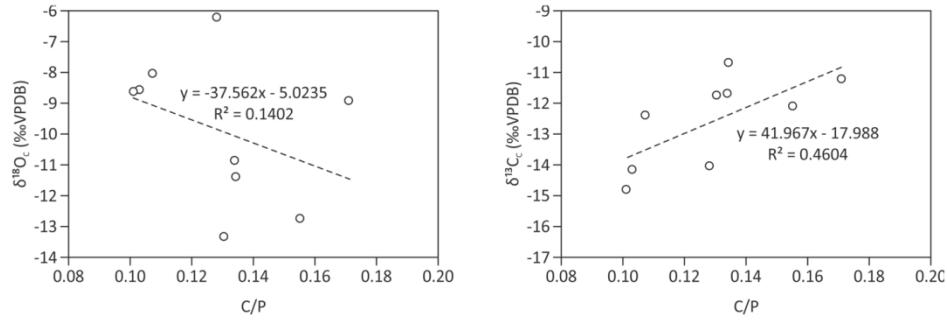

Fig. S3. Correlations between C/P values and $\delta^{18}\text{O}_C$ and $\delta^{13}\text{C}_C$ in studied specimens.

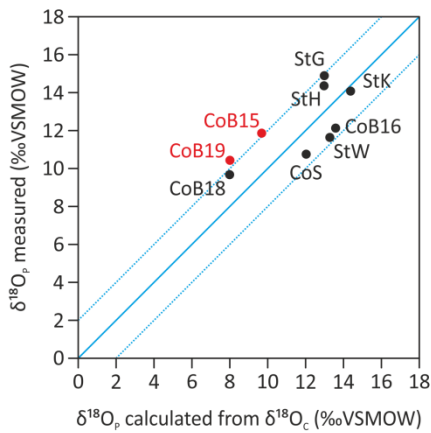

Fig. S4. Correlations between $\delta^{18}\text{O}_P$ values calculated from the carbonate values (from $\delta^{18}\text{O}_C$) and directly measured in phosphate, in studied rhinoceros' specimens. Solid line shows expected 1:1 ratio, and dashed lines the ± 2 ‰ 'envelope' of acceptable ratios, according to Martin et al. (2008). In red are shown results which stays outside of the acceptable range, however, they are close to the 'envelope'.

Tables S1-S10

Name of samples	Type of remains	Collection number	Number of specimens
from guts and teeth of the rhinoceros			
herbaceous plants			
<i>Carex dioica</i>	fruit	Q236/110	2
<i>Carex pulicaris</i>	fruit	Q236/110	3
<i>Linum extraaxillare</i>	seed	Q236/110	5
<i>Plantago lanceolata</i>	seed	Q236/110	4
<i>Brasenia schreberi</i>	seed	Q236/110	1
<i>Potamogeton filiformis</i>	endocarp	Q236/110	1
from the intestine and teeth of the rhinoceros			
herbaceous plants			
<i>Carex canescens</i>	fruit	Q236/112	6
<i>Carex distans</i>	fruit	Q236/112	1
<i>Carex divulsa</i>	fruit	Q236/112	1
<i>Carex nigra</i>	fruit	Q236/111	2
<i>Carex nigra</i>	fruit	Q236/112	28
<i>Carex pseudocyperus</i>	fruit	Q236/112	2
<i>Carex rostrata</i>	fruit	Q236/112	3
<i>Potentilla alba</i>	fruit	Q236/112	1
aquatic plants			
<i>Nuphar pumila</i>	seed	Q236/112	1

from inside the rhinoceros			
shrubs			
<i>Betula nana</i>	leaf	Q236/62a	42
<i>Betuna nana</i>	leaf	Q236/60	58
<i>Betuna nana</i>	fruit scale	Q236/60	8
<i>Salix</i> sp.	seed	Q236/108	1
<i>Salix</i> sp.	leaf	Q236/129	24
herbaceous plants			
<i>Allium</i> sp.	fruit	Q236/129	5
<i>Armeria maritima</i>	perianth	Q236/116	3
<i>Armeria maritima</i>	perianth	Q236/63	29
<i>Carex cannescens</i>	fruit	Q236/41	62
<i>Carex dioica</i>	fruit	Q236/124	1
<i>Carex elata</i>	fruit	Q236/124	1
<i>Carex elata</i>	fruit	Q236/61	2
<i>Carex elata</i>	fruit	Q236/108	3
<i>Carex gracilis</i>	fruit	Q236/61	2
<i>Carex nigra</i>	fruit	Q236/61	11
<i>Carex nigra</i>	fruit	Q236/41	56
<i>Carex otrubae</i>	epicarp	Q236/108	2
<i>Carex panicea</i>	fruit	Q236/124	1
<i>Carex pulicaris</i>	fruit	Q236/60	4
<i>Carex rostrata</i>	fruit	Q236/124	1
<i>Carex vesicaria</i>	fruit	Q236/61	3
<i>Dianthus arenarius</i>	seed	Q236/126	2
<i>Dianthus superbus</i>	seed	Q236/129	5

<i>Fragaria vesca</i>	fruit	Q236/108	3
<i>Lychnis flos-cuculi</i>	seed	Q236/108	1
<i>Medicago lupina</i>	fruit	Q236/129	3
<i>Plantago lanceolata</i>	seed	Q236/128	83
<i>Plantago media</i>	seed	Q236/125	1
<i>Potentilla alba</i>	fruit	Q236/108	8
<i>Ranunculus acris</i>	fruit	Q236/129	2
<i>Spergula arvensis</i>	seed	Q236/129	2
<i>Stellaria media</i>	seed	Q236/108	3
aquatic plants			
<i>Potamogeton filiformis</i>	endocarp	Q236/127	1
<i>Potamogeton filiformis</i>	endocarp	Q236/61	1
near the rhinoceros			
herbaceous plants			
<i>Carex dioica</i>	fruit	Q236/121	1
<i>Carex</i> sp.	fruit	Q236/121	1
<i>Bryum</i> sp.	leaf	Q236/60	29

Table S1. Plant remains identified from the woolly rhino remains found in Starunia

Sample	Taxon	Distance from REJ (mm)	$\delta^{13}\text{C}_c$ ‰VPDB	sd	$\delta^{18}\text{O}_c$ ‰VPDB	sd	C/P	δ C/P	$\delta^{18}\text{O}_p$ ‰SMOW	sd
StH a	<i>S. kirchbergensis</i>	21	-14.96	0.02	-8.69	0.02			14.36	0.44
StH b	<i>S. kirchbergensis</i>	17.5	-14.85	0.02	-8.63	0.06	0.101	0.145		
StH c	<i>S. kirchbergensis</i>	14	-14.90	0.02	-8.75	0.05				
StH d	<i>S. kirchbergensis</i>	11	-14.94	0.04	-8.97	0.04				
StH e	<i>S. kirchbergensis</i>	7.5	-14.73	0.03	-8.98	0.06				
StH f	<i>S. kirchbergensis</i>	4.5	-14.75	0.02	-9.30	0.04				
StG a	<i>S. kirchbergensis</i>	15.5	-14.38	0.02	-7.57	0.05				
StG b	<i>S. kirchbergensis</i>	12	-14.85	0.02	-8.63	0.06	0.103	0.062		
StG c	<i>S. kirchbergensis</i>	8.5	-13.97	0.03	-8.68	0.04			14.89	0.57
StG d	<i>S. kirchbergensis</i>	5	-14.02	0.03	-8.75	0.03				
StG e	<i>S. kirchbergensis</i>	2	-14.73	0.03	-8.98	0.06				
StG f	<i>S. kirchbergensis</i>	18	-14.75	0.02	-9.30	0.04				
StK a	<i>S. kirchbergensis</i>	19	-14.03	0.01	-7.37	0.03			14.08	0.14
StK b	<i>S. kirchbergensis</i>	17	-13.83	0.01	-6.89	0.02				
StK c	<i>S. kirchbergensis</i>	15	-13.81	0.02	-6.53	0.03				
StK d	<i>S. kirchbergensis</i>	13.5	-13.94	0.02	-6.42	0.03				
StK e	<i>S. kirchbergensis</i>	12	-14.03	0.03	-6.33	0.03				
StK f	<i>S. kirchbergensis</i>	9.5	-13.87	0.03	-5.92	0.03				
StK g	<i>S. kirchbergensis</i>	7.5	-14.08	0.01	-6.22	0.04	0.128	0.043		
StK h	<i>S. kirchbergensis</i>	5.5	-13.96	0.02	-6.47	0.03				
StK i	<i>S. kirchbergensis</i>	4	-14.43	0.02	-6.52	0.04				
StK j	<i>S. kirchbergensis</i>	1.5	-14.29	0.01	-6.61	0.03				
StW a	<i>S. kirchbergensis</i>	36	-12.26	0.03	-8.41	0.05			11.63	0.25
StW b	<i>S. kirchbergensis</i>	33	-12.20	0.02	-8.19	0.04				
StW c	<i>S. kirchbergensis</i>	31	-12.16	0.03	-8.23	0.04				
StW d	<i>S. kirchbergensis</i>	29	-12.28	0.03	-8.43	0.07				
StW e	<i>S. kirchbergensis</i>	27	-12.28	0.03	-8.17	0.05				

StW f	<i>S. kirchbergensis</i>	25	-12.15	0.01	-8.06	0.08				
StW g	<i>S. kirchbergensis</i>	23	-12.12	0.02	-8.05	0.05				
StW h	<i>S. kirchbergensis</i>	21	-12.18	0.02	-8.31	0.02				
StW i	<i>S. kirchbergensis</i>	19	-12.36	0.02	-8.26	0.04				
StW j	<i>S. kirchbergensis</i>	17	-12.55	0.03	-8.67	0.06				
StW k	<i>S. kirchbergensis</i>	14	-12.19	0.05	-8.68	0.06				
StW l	<i>S. kirchbergensis</i>	12	-12.18	0.01	-9.01	0.05				
StW m	<i>S. kirchbergensis</i>	10	-11.94	0.02	-8.75	0.05				
StW n	<i>S. kirchbergensis</i>	8.5	-12.11	0.03	-8.93	0.05				
StW o	<i>S. kirchbergensis</i>	6.5	-12.17	0.02	-8.70	0.05				
StW p	<i>S. kirchbergensis</i>	5	-12.35	0.02	-8.19	0.08				
StW q	<i>S. kirchbergensis</i>	3	-12.39	0.04	-8.06	0.08	0.107	0.042		
StW r	<i>S. kirchbergensis</i>	1	-12.56	0.01	-7.60	0.06				
CoB 15a	<i>C. antiquitatis</i>	34	-10.69	0.02	-11.44	0.03	0.134	0.043		
CoB 15b	<i>C. antiquitatis</i>	30	-10.51	0.04	-11.78	0.05				
CoB 15c	<i>C. antiquitatis</i>	26	-10.65	0.03	-11.78	0.02			11.87	0.29
CoB 15d	<i>C. antiquitatis</i>	22	-10.95	0.02	-11.81	0.03				
CoB 15e	<i>C. antiquitatis</i>	18	-10.98	0.02	-11.35	0.04				
CoB 15f	<i>C. antiquitatis</i>	14	-10.87	0.02	-11.19	0.03				
CoB 15g	<i>C. antiquitatis</i>	11	-11.03	0.03	-11.92	0.04				
CoB 15h	<i>C. antiquitatis</i>	7.5	-10.54	0.02	-11.60	0.04				
CoB 15i	<i>C. antiquitatis</i>	4	-10.81	0.03	-11.67	0.04				
CoB 16a	<i>C. antiquitatis</i>	18	-11.69	0.03	-10.89	0.07	0.134	0.020		
CoB 16b	<i>C. antiquitatis</i>	15	-11.63	0.01	-10.55	0.05				
CoB 16c	<i>C. antiquitatis</i>	12	-11.84	0.04	-10.88	0.05				
CoB 16d	<i>C. antiquitatis</i>	10	-12.12	0.01	-8.64	0.03				
CoB 16e	<i>C. antiquitatis</i>	7.5	-12.13	0.04	-8.12	0.03			12.12	0.39
CoB 16 f	<i>C. antiquitatis</i>	5	-12.10	0.04	-7.45	0.07				
CoB 16g	<i>C. antiquitatis</i>	2	-12.09	0.03	-6.93	0.07				
CoB 18a	<i>C. antiquitatis</i>	23	-11.77	0.03	-13.39	0.05	0.131	0.012		
CoB 18b	<i>C. antiquitatis</i>	20	-11.77	0.02	-13.85	0.05				

CoB 18c	<i>C. antiquitatis</i>	17.5	-11.63	0.03	-13.77	0.03				
CoB 18d	<i>C. antiquitatis</i>	14	-11.57	0.01	-13.61	0.08				
CoB 18e	<i>C. antiquitatis</i>	11	-11.91	0.01	-13.37	0.09			9.68	0.17
CoB 18f	<i>C. antiquitatis</i>	8.5	-12.17	0.03	-13.04	0.06				
CoB 18g	<i>C. antiquitatis</i>	5.5	-12.18	0.04	-13.35	0.08				
CoB 18h	<i>C. antiquitatis</i>	2.5	-11.83	0.04	-13.15	0.06				
CoB 19a	<i>C. antiquitatis</i>	32	-11.85	0.03	-11.91	0.04				
CoB 19b	<i>C. antiquitatis</i>	28.5	-11.93	0.01	-13.11	0.04				
CoB 19c	<i>C. antiquitatis</i>	24	-12.11	0.03	-12.78	0.04	0.155	0.001		
CoB 19d	<i>C. antiquitatis</i>	20.5	-12.11	0.02	-13.36	0.02			10.42	0.21
CoB 19e	<i>C. antiquitatis</i>	17	-11.98	0.03	-13.43	0.07				
CoB 19f	<i>C. antiquitatis</i>	13.5	-11.87	0.04	-13.98	0.05				
CoB 19g	<i>C. antiquitatis</i>	9.5	-11.78	0.02	-13.37	0.06				
CoB 19h	<i>C. antiquitatis</i>	6.5	-11.77	0.01	-12.20	0.03				
CoB 19i	<i>C. antiquitatis</i>	3	-11.93	0.02	-12.07	0.04				
CoS a	<i>C. antiquitatis</i>	1	-10.96	0.03	-8.86	0.05				
CoS b	<i>C. antiquitatis</i>	3.5	-11.14	0.05	-8.67	0.04				
CoS c	<i>C. antiquitatis</i>	6	-11.11	0.03	-9.05	0.03				
CoS d	<i>C. antiquitatis</i>	7.5	-11.23	0.04	-8.95	0.03	0.171	0.052		
CoS e	<i>C. antiquitatis</i>	9.5	-11.37	0.02	-9.51	0.09				
CoS f	<i>C. antiquitatis</i>	11	-11.49	0.04	-9.42	0.08			10.75	0.41
CoS g	<i>C. antiquitatis</i>	13	-11.34	0.03	-9.58	0.05				
CoS h	<i>C. antiquitatis</i>	15	-11.63	0.01	-9.63	0.03				
CoS i	<i>C. antiquitatis</i>	17	-11.48	0.04	-8.95	0.06				
CoS j	<i>C. antiquitatis</i>	19	-11.48	0.04	-8.58	0.03				
Bos 12	<i>Bos taurus</i> (internal standard)		-12.20	0.04	-9.95	0.04				
Bos 12	<i>Bos taurus</i> (internal standard)		-12.46	0.03	-10.33	0.02				

Bos 13	<i>Bos taurus</i> (internal standard)		-12.24	0.04	-9.75	0.06				
Bos 12	<i>Bos taurus</i> (internal standard)		-12.31	0.02	-9.64	0.02				

Table S2. The results of isotope and IR analyses for the studied samples. REJ – root-enamel junction.

	StH	StG	StK	StW
StH		IS/IS	S/S	S/S
StG	0.1666/0.06944		IS/S	S/IS
StK	0.0468/1.82E-06	0.6586/0.0061		S/S
StW	3.74E-07/0.04531	0.000704/0.8244	0.000519/0.000115	

Table S3. The results of Dunn's post hoc pairwise test for the studied *Stephanorhinus kirchbergensis* specimens. The first symbol before slash ("/") is a difference in $\delta^{13}\text{C}_c$, the second one – for $\delta^{18}\text{O}_c$. Lower triangle shows the numerical results, while the upper one –significance of the difference: significant ("S") or insignificant ("IS").

	CoB 15	CoB 16	CoB 18	CoB 19	CoS
CoB 15		S/S	S/S	S/IS	IS/S
CoB 16	1.70E-05/0.03058		IS/S	IS/S	S/IS
CoB 18	7.49E-05/0.01509	0.6383/1.15E-05		IS/IS	S/S
CoB 19	4.21E-06/0.06177	0.998/9.24E-05	0.6148/0.5365		S/S
CoS	0.1077/0.02756	0.003749/0.8752	0.01247/3.77E-06	0.001861/3.79E-05	

Table S4. The results of Dunn's post hoc pairwise test for the studied *Coelodonta antiquitatis* specimens. The table uses the same symbols as those in Table S3.

	Early Pleistocene	early Middle Pleistocene	late Middle Pleistocene	early Late Pleistocene
Early Pleistocene		IS/S	IS/S	IS/IS
early Middle Pleistocene	0.001813		IS/IS	IS/S
late Middle Pleistocene	1/8.083E-05	1/1		IS/S
early Late Pleistocene	1/0.3184	2.137E-05	1/1.436E-07	

Table S5. The results of Dunn's post hoc pairwise test for enamel $\delta^{13}\text{C}$ and $\delta^{18}\text{O}$ values in *Stephanorhinus* sp. from Europe, grouped by chronology. The table uses the same symbols as those in Table S3. Statistics used the data from: Ecker et al. (2013), Pushkina et al. (2014), Szabó et al. (2017) with further references there, and our new data.

	Southern Europe	Western Europe	Central-Eastern Europe
Southern Europe		IS/S	IS/IS
Western Europe	0,1365/1.51E-07		IS/S
Central-Eastern Europe	1/0.05643	0,4809/1.072E-12	

Table S6. The results of Dunn's post hoc pairwise test for enamel $\delta^{13}\text{C}$ and $\delta^{18}\text{O}$ values in *Stephanorhinus* sp. from Europe, grouped by geographic regions. The table uses the same symbols as those in Table S3. Statistics used the data from: Ecker et al. (2013), Pushkina et al. (2014), Szabó et al. (2017) with further references there, Pandolfi et al. (2018) and our new data.

	Early Pleistocene	late Middle Pleistocene	early Late Pleistocene	late Late Pleistocene
Early Pleistocene		IS/IS	IS/-	IS/IS
late Middle Pleistocene	0.2293/1		IS/-	S/S
early Late Pleistocene	0.1445/-		1/-	IS/-
late Late Pleistocene	1/1	9.583E-06/4,37E-05	0.08347/-	

Table S7. The results of Dunn's post hoc pairwise test for enamel $\delta^{13}\text{C}$ and $\delta^{18}\text{O}$ values in *Coelodonta* sp. from Eurasia, grouped by chronology. The table uses the same symbols as those in Table S3. Statistics used the data from: Bocherens et al. (1995), Bocherens (2014), Krajcarz and Krajcarz (2014b), Pushkina et al. (2014), Biasatti et al. (2018), and our new data.

	East Asia	Western Europe	Central-Eastern Europe
East Asia		IS/IS	IS/IS
Western Europe	0,4041/1		IS/S
Central-Eastern Europe	0,3107/0,7114	1/1,17E-10	

Table S8. The results of Dunn's post hoc pairwise test for enamel $\delta^{13}\text{C}$ and $\delta^{18}\text{O}$ values in *Coelodonta* sp. from Eurasia, grouped by geographic regions. The table uses the same symbols as those in Table S3. Statistics used the data from: Bocherens et al. (1995), Bocherens (2014), Krajcarz and Krajcarz (2014b), Pushkina et al. (2014), Biasatti et al. (2018), and our new data.

Locality	Geological age	Plant remains from teeth fossae	Another palaeobotanical finds	Environment based of palaeobotanical and paleozoological data	Age of rhino's death based on palaeobotanical data	References
Gorzów Wielkopolski (52°43'51" N, 15°14'18" E)	MIS 5e (Eemian)	Trees and shrubs: <i>Carpinus</i> sp., <i>Corylus</i> sp., <i>Betula</i> sp., <i>Viscum album</i>	Trees and shrubs: <i>Alnus</i> sp., <i>Carpinus betulus</i> , <i>Betula alba</i> , <i>Taxus baccata</i> , <i>Pinus sylvestris</i> Aquatic plants: <i>Trapa</i> sp., <i>Ceratophyllum demersum</i> , <i>Najas marina</i> , <i>Nuphar lutea</i> , <i>Carex elata</i> and <i>Typha</i> sp. Bryozoa: <i>Cristatella mucedo</i>	Warm climate Broad-leaved deciduous forests, alluvial forests Lake with lush coastal vegetation	Summer or the beginning of autumn	Sobczyk et al., 2020
Spinadesco (49°09' N, 09°56' E)	MIS 19- MIS 5	Trees and shrubs: <i>Alnus</i> sp., <i>Salix</i> sp., <i>Abies</i> sp., <i>Fraxinus</i> sp., <i>Fagus</i> sp., <i>Quercus</i> sp., <i>Betula</i> sp., <i>Corylus</i> sp., <i>Carpinus</i> sp., <i>Fraxinus</i> sp., <i>Alnus</i> sp. and <i>Salix</i> sp., <i>Pinus</i> sp., <i>Hippophae rhamnoides</i> , Rosaceae, Elaeagnaceae Herbaceous plants: Fabaceae, Asteraceae, Cyperaceae, <i>Artemisia</i> , Chenopodiaceae Aquatic plants: <i>Potamogeton</i> sp., <i>Myriophyllum</i> sp., Spores: <i>Lycopodium inundatum</i> , <i>Equisetum</i> sp.	–	Moderately humid climate Grassy alluvial plains with coastal forests River with aquatic plants	Spring or summer	Burkanova et al., 2020
Neumark Nord (51°19'28" N, 11°53'56" E)	MIS 7 or MIS 5e	Trees and shrubs: <i>Sorbus</i> sp., <i>Padus</i> sp., <i>Quercus petraea/robur</i> , <i>Crataegus monogyna</i> , <i>Populus</i> , Rosaceae (<i>Pyracantha</i> ?), Rosaceae or Betulaceae Herbaceous plants: <i>Urtica dioica</i> , Poaceae (<i>Graminophyllum</i>)	Ericaceae	Warm, semi-dry climate Forests, steppe meadows, shrubberies Lake with coastal vegetation	End of winter or the beginning of spring	Grübe (2003), van der Made and Grübe (2010)

		Aquatic plants: <i>Nymphaea</i> or <i>Brasenia</i>				
Zwolle-Haerst (52°33'40" N, 06°08'54" E)	MIS 5e or 5c, 5a	Trees and shrubs: <i>Alnus</i> sp., <i>Corylus</i> sp., <i>Betula</i> sp., <i>Quercus</i> , sp., <i>Tilia</i> sp., <i>Ulmus</i> sp., <i>Viscum</i> <i>album</i> , <i>Hedera helix</i> Fungi: <i>Kretzschmaria deusta</i>	–	Warm climate Broadleaved deciduous forest	–	Van Geel et al., 2019
Chonodon (70°12' N, 137° E)	?MIS 3 or MIS 9-11	Trees and shrubs: <i>Salix</i> sp., <i>Betula</i> sp., <i>Larix</i> sp., <i>Larix</i> sp. / <i>Picea</i> sp., conifers Herbaceous plants: <i>Vaccinium</i> sp., Ericaceae, unidentified grasses Spores: mosses, bryophytes Aquatic: diatoms	–	Moist environment Larch, <i>Salix</i> , <i>Betula</i> and conifer forest with shrubs and meadows with grasses and mosses	End of winter or the beginning of spring	Kirillova et al., 2017

Table S9. Comparison of diet and the living environment of *Stephanorhinus kirchbergensis* from various Eurasian localities.

Locality	Geological age	Plant remains from teeth fossae, digestive tract and excrements	Another palaeobotanical finds	Environment	Age of rhino's death based on palaeobotanical data	References
Starunia (48°42'38" N, 24°29'29" E)	MIS 3	Herbaceous plants: <i>Carex dioica</i> , <i>C. pulicaris</i> , <i>C. canescens</i> , <i>C. divulsa</i> , <i>C. pseudocyperus</i> , <i>C. rostrata</i> , <i>C. nigra</i> , <i>Plantago lanceolata</i> , <i>Potentilla alba</i> , <i>Linum</i> cf. <i>extraaxillare</i> , <i>Comarum palustre</i> Aquatic plants: <i>Potamogeton filiformis</i> , <i>Nuphar pumila</i>	Trees and shrubs: <i>Betula nana</i> , <i>Dryas octopetala</i> , <i>Arctostaphylos uva-ursi</i> , <i>Salix</i> (<i>Salix polaris</i> , <i>S. myrsinites</i> , <i>S. myrtilloides</i> , <i>S. retusa</i> , <i>S. jacquinii</i> , <i>S. helvetica</i> , <i>S. herbacea</i> , <i>S. reticulata</i> , <i>S. arbuscula</i> , <i>S. hastate</i> , <i>S. bicolor</i> Herbaceous plants: <i>Carex nigra</i> , <i>C. gracilis</i> , <i>C. canescens</i> , <i>Carex elata</i> , <i>Plantago lanceolata</i> , <i>Plantago media</i> , <i>Allium</i> sp., <i>Armeria</i> sp., <i>Dianthus arenarius</i> , <i>Fragaria vesca</i> , <i>Medicago lupina</i> or <i>Lychnis flos-cuculi</i> , <i>Puccinellia distans</i> , <i>Triglochin maritimum</i> , <i>Schoenoplectus tabernemontani</i> , <i>Phragmites australis</i> , <i>Eleocharis palustris</i> , <i>Zannichellia palustris</i> Musci: <i>Districhium capillaceum</i> , <i>Tortula ruralis</i> , <i>Tortula norvegica</i> , <i>Climacium dendro-ides</i> , <i>Thuidium abietinum</i> , <i>Politrichum</i> sp. Aquatic plants <i>Potamogeton filiformis</i>	Tundra and steppe	37.7 ± 1.7 ka	Niezabitowski, 1911a, b, 1914; Bayger et al., 1914; Nowak and Panow 1930; Stach, 1930; Szafer 1930; Lengersdorf, 1934; Zeuner, 1934; Kubiak, 1971, 2003, 2008; Angus, 1973; Borsuk-Białynicka, 1973; Granoszewski, 2002; Pawłowski, 2003; Alexandrowicz, 2004; Kotarba, 2005, 2008; Kotarba and Stachowicz-Rybka, 2008; Kuc et al., 2009, 2012; Stachowicz-Rybka et al., 2009a,b
Vilui River (63°27' N, 120°18' E)	MIS 3-MIS 2	–	Trees and shrubs: <i>Picea</i> , <i>Larix</i> , <i>Salix</i> and <i>Ephedra</i> Herbaceous plants: Poaceae	–	–	Brandt, 1849; Schmalhausen, 1876; Garutt et al., 1970

<p>Khalbuy River (68°30' N, 134°25' E)</p>	<p>?MIS 3</p>	<p>Herbaceous plants: Poaceae 68.2 %, <i>Artemisia</i> 17.1 %</p>	<p>Trees and shrubs: <i>Betula</i>, <i>Alnus</i> Herbaceous plants: Poaceae, <i>Artemisia</i>, Ranunculaceae, Caryophyllaceae, Asteraceae Spores: unidentified ferns, mosses</p>	<p>–</p>	<p>–</p>	<p>Chersky (1878, 1879, 1891) Schrenk (1880) (Garutt et al., 1970)</p>
<p>Churapcha (61°59'34" N, 132°25'54" E)</p>	<p>MIS 2</p>	<p>Trees and shrubs: few tree pollen grains Herbaceous plants: Poaceae, <i>Eriophorum</i>, Cyperaceae, Poaceae (89 %), Asteraceae (4.5 %) <i>Artemisia</i> (2.5 %), Cyperaceae, Polygonaceae, Caryophyllaceae, Chenopodiaceae, Ranunculaceae, Brassicaceae, Fabaceae, Valerianaceae Spores Briales (80.7 %), Athyriaceae (11.2%) <i>Selaginella sibirica</i> (3.6 %)</p>	<p>Trees and shrubs: <i>Pinus</i>, <i>Picea</i>, <i>Larix</i>, <i>Alnus</i>, <i>Betula</i> sect. <i>nanae</i> Herbaceous plants: Poaceae (up to 89 %), <i>Artemisia</i> (82 %), Cyperaceae (up to 8 %) and Chenopodiaceae, Asteraceae, Caryophyllaceae, Lamiaceae, Polygonaceae, Brassicaceae, Fabaceae and Valerianaceae Spores: Briales (up to 89 %), Athyriaceae, <i>Equisetum</i> (5.4 %) and Polypodiaceae (up to 2.8 %)</p>	<p>Meadow and steppe communities with grasses and small forests</p>	<p>–</p>	<p>Lazarev, 1977; Lazarev, 1998; Vereshchagin and Baryshnikov, 1982</p>
<p>Malaya Filippova River (68°46'15" N, 161°38'08" E)</p>	<p>MIS 3</p>	<p>Trees and shrubs: <i>Picea</i> sp., <i>Picea</i> sect. <i>omorica</i>, <i>Pinus</i> (<i>Haploxylon</i>), <i>P. pumila</i>, <i>Pinus</i> (<i>Diploxylon</i>), <i>Salix</i> spp. Herbaceous plants (98.88 %): Poaceae, 46.07 %. Asteraceae 41.46 %, <i>Artemisia</i> – 41.01 % (<i>Artemisia</i> sp., <i>A. cf. macrantha</i>, <i>A. cf. arctica</i>, <i>A. cf. scoparia</i>, <i>A. cf. tilesii</i>) Caryophyllaceae – 3.31 % (<i>Stellaria</i> sp., <i>Silene cf. repens</i>, <i>Cerastium</i> sp., <i>Lychnis cf. sibirica</i>), Ranunculaceae (<i>Ranunculus cf. borealis</i>, <i>R. repens</i>, <i>Thalictrum</i> sp.), Rosaceae – 3.09 % (<i>Sanguisorba officinalis</i>, <i>Potentilla cf. nivea</i>,</p>	<p>Trees and shrubs: shrubs (23.7 %) <i>Betula middendorffii</i> (9.7%), alder (3.8 %), willow (different species) and tree birches (3.4 %). Coniferous (larch, and pines) Herbaceous plants: grasses (23.9 %), herbaceous plants, shrubs (61.0 %), <i>Artemisia</i> (15.3 %), Caryophyllaceae, Cyperaceae (4.9 %), Asteraceae, Saxifragaceae, Chenopodiaceae, Fabaceae, Plantaginaceae, Ranunculaceae, Polygonaceae, Valerianaceae, Apiaceae,</p>	<p>–</p>	<p>Dry, harsh continental climate associated with the cold phases Meadow-steppe steppes and meadow steppes</p>	<p>Giterman, 1963; Sher et al., 1979; Vasilchuk, 2003; Sher et al., 2009; Boeskorov et al., 2011a, b; Boeskorov, 2012</p>

		<p><i>Potentilla</i> sp., <i>Rubus chamaemorus</i>) Fabaceae (<i>Lathyrus</i> cf. <i>humilis</i>, <i>Astragalus</i> sp., <i>Vicia</i> cf. <i>cracca</i>, <i>Oxytropis adamsiana</i>) Polemoniaceae (<i>Polemonium</i> <i>boreale</i>, <i>P. acutiforum</i>, <i>Phlox</i> <i>sibirica</i>), <i>Plantago</i> cf. <i>lanceolata</i>, <i>P.</i> cf. <i>media</i> <i>Plantago</i> sp., Valerianaceae (<i>Valeriana officinalis</i>, <i>V. capitata</i>), Papaveraceae, Chenopodiaceae, Polygonaceae (<i>Rumex</i> cf. <i>sibiricus</i>), Brassicaceae, Apiaceae, Cyperaceae Spores: (0.51 %) Hepaticae, <i>Riccia</i> sp., <i>Lycopodium pungens</i>, <i>Selaginella</i> <i>sibirica</i>, <i>Equisetum</i> sp.</p>	<p><i>Thalictrum</i> sp., <i>Sanguisorba</i> <i>officinalis</i>)</p>			
<p>Zandmotor (52°03'19" N, 04°11'05" E) Maasvlakte-2 (51°57'24" N, 04°01'25" E) Westerschelde- Ellewoutsdijk (51°23'10" N, 03°48'42" E) Zevenar- Rhederlaag (51°29'24" N, 06°16'23" E)</p>	MIS 3-MIS 2	<p>Herbaceous plants: Poaceae, Cyperaceae, <i>Plantago</i>, <i>Galium</i>, <i>Gentianella campestris</i>, <i>Scabiosa</i>, <i>Helianthemum</i>, <i>Artemisia</i>, Asteraceae, Poaceae Spores: fungi</p>	–	–	Flowering grasses, humid environments	Van Geel et al., 2019

Table S10. Comparison of the diet and living environment of *Coelodonta antiquitatis* from various Eurasian localities.